Code of Federal Regulations

LSA

List of CFR Sections Affected

February 2010

UNITED STATES GOVERNMENT PRINTING OFFICE

Code of Federal Regulations

LSA

List of CFR Sections Affected

February 2010

Title 1–16
Changes January 4, 2010
through February 26, 2010

Title 17–27
Changes April 1, 2009
through February 26, 2010

Title 28–41
Changes July 1, 2009
through February 26, 2010

Title 42–50
Changes October 1, 2009
through February 26, 2010

LSA—LIST OF CFR SECTIONS AFFECTED

The LSA (List of CFR Sections Affected) is a monthly publication designed to lead users of the Code of Federal Regulations (CFR) to amendatory actions published in the Federal Register (FR). It should be shelved with current CFR volumes. Entries are by CFR title, chapter, part, and section. Proposed rules are listed at the end of appropriate titles.

HOW TO USE THIS FINDING AID

The CFR is revised annually according to the following schedule:

Titles 1–16—as of Jan. 1
17–27—as of April 1
28–41—as of July 1
42–50—as of Oct. 1

To bring these regulations up to date, consult the most recent LSA for any changes, additions, or removals published after the revision date of the volume you are using. Then check the CUMULATIVE LIST OF PARTS AFFECTED appearing in the Reader Aids of the latest Federal Register for less detailed but timely changes published after the final date included in this publication.

The page numbers listed to the right of each LSA entry indicate where the specific amendments begin in the Federal Register. **Boldface** page numbers under a particular title indicate that the page numbers span 2 years. **Boldface** is used to distinguish the previous year from the current year.

Cite a page reference from this publication using the volume number (74 FR for 2009, 75 FR for 2010) and the page number. Example: 24727 in bold cite as 74 FR 24727. For your convenience, the volume number has been included in the Table of Federal Register Issue Pages and Dates.

ISSUES TO BE SAVED

There is no single annual issue of the LSA. Four ANNUAL ISSUES must be saved; the DECEMBER issue is the ANNUAL for Titles 1–16; the MARCH issue is the ANNUAL for Titles 17–27; the JUNE issue is the ANNUAL for Titles 28–41; the October issue is the ANNUAL for Titles 42–50. ANNUAL ISSUES to be saved are clearly designated on the cover.

TABLE OF FEDERAL REGISTER ISSUE PAGES AND DATES

A table is included at the end of this publication which identifies the volume number, the inclusive page numbers, and the corresponding Federal Register issue dates for the period covered.

INDEXES

An INDEX to the daily Federal Register is published monthly and is cumulated for 12 months. A separate volume, the CFR Index and Finding Aids to the entire Code of Federal Regulations, is revised as of January 1 each year.

LSA ONLINE

The LSA can be found on the Internet at http://www.access.gpo.gov/nara/lsa/aboutlsa.html.

INQUIRIES AND SUGGESTIONS

Melanie Y. Williams is Chief Editor of the LSA. The LSA is prepared under the direction of Michael L. White, assisted by Ann Worley. INQUIRIES, telephone 202–741–6000.

SUGGESTIONS concerning this and other publications of the Office are welcomed. Please send your suggestions to Raymond A. Mosley, Director, Office of the Federal Register, National Archives and Records Administration, Washington, DC 20408 or e-mail fedreg.info@nara.gov.

POSTMASTER: Send address change to the Superintendent of Documents, U.S. Government Printing Office, Washington DC 20402, along with the entire mailing label from the last issue received.

CHANGES JANUARY 4, 2010 THROUGH FEBRUARY 26, 2010

TITLE 1—GENERAL PROVISIONS

No amendments to 1 CFR have been published in the FEDERAL REGISTER since January 21, 2009.

TITLE 2—GRANTS AND AGREEMENTS

Proposed Rules:

2—199 (Ch. I) 7316
25 7316
27 7316
35 7316
77 7316
180 7316

TITLE 3—THE PRESIDENT

Presidential Documents

Proclamations

6867 *See* Notice of Feb. 23, 2010 8793
7757 *See* Notice of Feb. 23, 2010 8793
8469 885
8470 1265
8471 1267
8472 2051
8473 3841
8474 3843
8475 3981
8476 6083
8477 6085

Executive Orders

12333 *See* EO 13526 707
12947 *See* Notice of Jan. 20, 2010 3845
12958 Partially revoked by EO 13526 707
See Order of Dec. 29, 2009 735
13099 *See* Notice of Jan. 20, 2010 3845
13292 Revoked by EO 13526 707
13396 *See* Notice of Feb. 2, 2010 5675
13492 *See* Memorandum of Dec. 15, 2009 1015
13526 707
See Memorandum of Dec. 29, 2009 733
See Order of Dec. 29, 2009 735
Corrected 1013
13527 737
13528 2053
13529 3331
13530 5481
13531 7927

Administrative Orders

Memorandums:

Dec. 15, 2009 1015
Dec. 29, 2009 733
Jan. 20, 2010 3979
Jan. 29, 2010 5485
Feb. 3, 2010 6087
Feb. 9, 2010 7197

Notices:

Jan. 20, 2010 3845
Feb. 2, 2010 5675
Feb. 23, 2010 8793

Orders:

Dec. 29, 2009 735

Presidential Determinations:

No. 2010–04 7337

TITLE 4—ACCOUNTS

No amendments to 4 CFR have been published in the FEDERAL REGISTER since November 20, 2009.

TITLE 5—ADMINISTRATIVE PERSONNEL

Chapter VI—Federal Retirement Thrift Investment Board (Parts 1600—1699)

1631 Authority citation removed 8795
1631.1—1631.18 (Subpart A) Authority citation added 8796
1631.30—1631.34 (Subpart B) Authority citation added 8796
1631.40—1631.43 (Subpart C) Added 8796

Proposed Rules:

293 ..... 2821, 4308
1631 2822
2423 5003

CHANGES JANUARY 4, 2010 THROUGH FEBRUARY 26, 2010

TITLE 6—DOMESTIC SECURITY

Chapter I—Department of Homeland Security, Office of the Secretary (Parts 0—99)

5 Appendix C amended 5490, 5495

Proposed Rules:

5 .....7978, 7979
27.....1552, 2445

TITLE 7—AGRICULTURE

Subtitle B—Regulations of the Department of Agriculture (Parts 27—4299)

Chapter I—Agricultural Marketing Service (Standards, Inspections, Marketing Practices), Department of Agriculture (Parts 27—209)

205.2 Amended 7192
205.102 (a) revised 7193
205.237 (a), (b)(5) and (6) revised; (b)(7), (8), (c) and (d) added 7193
205.239 (c) redesignated as (e); (a) introductory text, (1), (2), (3), (b) introductory text, (2), (3), (4) and new (e) revised; (a)(5), (b)(5) through (8), (c) and (d) added.....7193
205.240 Added 7194
205.290 (a) introductory text revised 7194
205.690 Amended 7195

Chapter II—Food and Nutrition Service, Department of Agriculture (Parts 210—299)

210.9 Regulation at 74 FR 66216 confirmed.....8239
210.13 Regulation at 74 FR 66216 confirmed.....8239
210.15 Regulation at 74 FR 66216 confirmed.....8239
210.18 Regulation at 74 FR 66216 confirmed.....8239
220.7 Regulation at 74 FR 66217 confirmed.....8239
247 Authority citation revised 5878
247.11 (a) amended; (b) revised 5879
247.16 (a)(2)(i) and (ii) amended; (a)(2)(iii) removed 5879
247.21 (a)(2) introductory text revised; (a)(2)(iii)(A) removed; (a)(2)(iii)(B), (C) and (D) redesignated as new (a)(2)(iii)(A), (B) and (C); (a)(3) amended.....5879
253 Authority citation revised 4473
253.2 (a) through (j) designations removed; amended 4473
253.6 (d)(1) amended; (d)(2)(i) revised 4473
253.7 (b)(2)(iii) and (c)(1) amended; (b)(2)(iv) added 4473
272.1 (g)(173) added 4946
272.2 (d)(1)(xvi) added 4946
273.1—273.2 (Subpart A) Designated as Subpart A; heading added 4946
273.2 (c)(3) and (f)(1)(xii) amended; (f)(2)(iii) removed; (f)(4)(v) added; (f)(8)(i)(A) revised 4946
273.3—273.4 (Subpart B) Designated as Subpart B; heading added 4947
273.4 (a)(5) and (6) redesignated as (a)(6) and (7); new (a)(5), (c)(3)(vi) and (vii) added; (a)(6) revised; new (a)(7), (c)(2) introductory text, (v) and (3)(iv) amended.....4947
273.5—273.7 (Subpart C) Designated as Subpart C; heading added 4949
273.8—273.11 (Subpart D) Designated as Suboart D; heading added 4949
273.8 (b) amended 4949
273.9 (c)(3)(ii)(A) and (B) redesignated as (c)(3)(ii)(B) and (C); new (c)(3)(ii)(A), (v), (17), (18), (19) added; (b)(1)(vi), (c)(3)(iii), (d)(2), (6), (i), (iii)(C), (E) and (F) amended; (d)(1) and (5) revised.....4949
273.10 (d) introductory text, (8), (e)(1)(i)(F), (f) introductory text and (4) revised; (e)(1)(i)(B) amended 4950
273.11 (c)(1)(ii)(B), (C), (2)(iv)(B) and (C) redesignated as (c)(1)(ii)(C), (D), (2)(iv)(C)

CHANGES JANUARY 4, 2010 THROUGH FEBRUARY 26, 2010

and (D); new (c)(1)(ii)(B) and (2)(iv)(B) added 4951
273.12—273.14 (Subpart E) Designated as Subpart E; heading added 4951
273.12 (a)(1)(vii) and (f)(4) removed; (a)(1)(viii), (5) and (6) redesignated as new (a)(1)(vii), (6) and (7); new (a)(5), (b)(1)(vi) and (c)(4) added; heading, (b)(2) revised; (a)(1) introductory text, (vi), new (6) introductory text and (c) introductory text amended 4951
273.15—273.19 (Subpart F) Designated as Subpart F; heading added 4953
273.20—273.25 (Subpart G) Designated as Subpart G; heading added 4953
273.26—273.32 (Subpart H) Added 4953

Chapter III—Animal and Plant Health Inspection Service, Department of Agriculture (Parts 300—399)

301.32–10 Introductory text amended....4240
301.50–5 (a)(1)(i) amended 4240
301.50–10 (a) revised; (b) and (c) removed; (d) redesignated as new (b) 4240
301.75–4 (d)(2)(i)(C), (ii)(C), (D), (E) and (4) amended 4240
301.75–6 (b)(5) and (6) amended 4240
301.75–7 (a)(2) amended 4240
301.75–8 (b) amended 4240
301.75–11 Removed 4240
301.81–4 (a)(2)(iii) and (b) amended 4240
301.81–5 (a)(3)(ii) and (iii) amended; (a)(3)(iv) added 4240
301.81–6 Amended 4240
301.81–11 Added....4240
301.81—301.81–10 (Subpart) Appendix removed....4241
301.87–5 (a)(1)(i) amended 4241
301.87–10 Removed 4241
301.89–5 (a)(2)(iii) and (b) amended 4241
301.89–6 (a)(3)(iii) amended 4241
301.89–7 Amended 4241
301.89–12 (a), (b) and (c) amended 4241
301.89–13 Removed 4241
301.92–5 (a)(1)(i) amended 4241
301.92–10 Removed 4241
305 Revised....4241
305.2 (h)(2)(i) table amended....11
318.13–3 (b)(2) amended 4249
318.13–16 (a) table amended; (b)(1)(ii) added....4249
318.13–22 (b)(1) and (2) revised....4249
318.13–25 Revised 4250
318.13–26 Added....4250
318.47–3 (a) amended 4251
319.8–23 (a)(1) revised....4251
319.28 (b)(5), (7)(i) and (ii) amended 4251
319.37–13 (c) amended....4251
319.40–3 (b)(1) revised....4251
319.40–5 (b)(1)(i)(C), (D), (iii)(A), (C), (2)(i), (ii), (c)(2), (d), (f), (m)(2)(iv)(A)(*1*), (*4*) and (n)(1)(ii) amended; (l)(3) revised 4251
319.40–6 (a), (b)(1) introductory text, (i), (ii), (2)(ii), (c)(1)(i)(A), (2)(i)(B), (iii), (iv) and (d) amended....4252
319.40–7 (c) through (f) removed; new (c) added; (g) redesignated as new (d)....4252
319.41–5 (a), (b), (c), (d)(1) and (3) amended....4252
319.41–5a Removed....4252
319.55–6 (a) and (b)(1) amended 4252
319.56–3 (c)(2) amended 4252
319.56–7 (b)(1)(ii) amended 4252
319.56–11 (b)(1) amended....4252
319.56–12 Amended 4252
319.56–13 (b)(1)(ii), (5)(xiii) and (xv) amended....4252
319.56–21 (b)(2) and (d)(2) amended 4252
319.56–22 (g)(2) revised 4252
319.56–23 Footnote 3 amended; (f)(2) revised....4252
319.56–38 (d)(4)(ii)(B) amended 4253
319.56–46 (a) amended 4253
319.56–47 (b) and (d) amended....4253
319.56–50 Added....11
319.59–4 (d)(3) revised....4253
319.74–2 (c)(2) removed; (c)(1) introductory text, (i) and (ii) redesignated as (c) introductory text, (1) and new (2);

CHANGES JANUARY 4, 2010 THROUGH FEBRUARY 26, 2010

TITLE 7 Chapter III—Con.

new (c) introductory text and (e) amended 4253
330.106 (a) amended 4253
330.300 (a) amended 4253
352.10 (b)(2)(viii) amended 4253
352.30 (a)(4)(iii) amended 4253

Chapter VI—Natural Resources Conservation Service, Department of Agriculture (Parts 600—699)

625 Revised 6546
650 Regulation at 74 FR 33322 confirmed; authority citation revised 6556
650.6 Regulation at 74 FR 33322 confirmed; (c) revised; (d) added 6556
652.1—652.7 (Subpart A) Revised 6845

Chapter IX—Agricultural Marketing Service (Marketing Agreements and Orders; Fruits, Vegetables, Nuts), Department of Agriculture (Parts 900—999)

925.304 Regulation at 74 FR 3419 confirmed 5886
944.503 Regulation at 74 FR 3419 confirmed 5886
948.386 (a)(2) revised 3335
980.117 (h) correctly amended 1269
984.445 Revised 1527
993.347 Regulation at 74 FR 46312 confirmed 1271

Chapter XI—Agricultural Marketing Service (Marketing Agreements and Orders; Miscellaneous Commodities), Department of Agriculture (Parts 1200—1299)

1208 Added 6091

Chapter XIV—Commodity Credit Corporation, Department of Agriculture (Parts 1400—1499)

1400.1 (a) introductory text and (2) amended; (a)(8) added; (f) revised 899
1400.2 (g) amended 899
1400.6 (a) amended 899
1400.7 Removed 899
1400.101 (a) amended 899
1400.102 (a) amended; (c) revised 899
1400.104 (a)(1), (2), (3)(ii), (4)(iii), (v) and (5)(iii) amended 899
1400.105 (d)(1) and (2) added 900
1400.106 (b) amended 900
1400.202 (c)(1) introductory text and (2) introductory text amended 900
1400.203 (b)(1) introductory text and (2) introductory text amended 900
1400.204 (c) redesignated as (d); new (c) added; (a)(2) introductory text, (3), new (d)(1) introductory text, (ii) and (2) introductory text amended 900
1400.205 (e) and (f) redesignated as (f) and (g); new (e) added 900
1400.206 (b) redesignated as (c); new (b) added 900
1400.301 (d) amended 900

Proposed Rules:

205 1555
920 7981
929 ....5898, 5900
930 1724
1208 6131
1218 ....7985, 7986
1219 7986
1450 6264
1720 5902
1730 4006
1774 3642
2902 6796
3565 4707

TITLE 8—ALIENS AND NATIONALITY

Chapter I—Department of Homeland Security (Immigration and Naturalization) (Parts 1—499)

1 Authority citation revised 5227
1.1 (b), (f), (i), (k) and (m) revised; interim 5227
292 Authority citation revised 5227
292.1 (a) introductory text, (2) introductory text, (iv), (3)(iv) and (6) revised; interim 5227

CHANGES JANUARY 4, 2010 THROUGH FEBRUARY 26, 2010

292.3 Revised; interim 5228
292.4 (a) revised; (b) amended; interim.....5230
292.6 Amended; interim.....5230
328 Heading revised.....2787
328.2 (b) revised 2787
328.4 Amended.....2787
329 Heading revised.....2787
329.2 (a) introductory text revised 2787
329.4 (a) amended 2787

TITLE 9—ANIMALS AND ANIMAL PRODUCTS

Chapter I—Animal and Plant Health Inspection Service, Department of Agriculture (Parts 1—199)

94.1 Regulation at 74 FR 68480 eff. date delayed indefinitely 1697
94.11 Regulation at 74 FR 68480 eff. date delayed indefinitely 1697

Chapter II—Grain Inspection, Packers and Stockyards Administration (Packers and Stockyards Programs), Department of Agriculture (Parts 200—299)

201.10 (a) through (d) revised; (e) and (f) added 6300

Chapter III—Food Safety and Inspection Service, Department of Agriculture (Parts 300—599)

392 Regulation at 74 FR 16107 confirmed.....3847

TITLE 10—ENERGY

Chapter I—Nuclear Regulatory Commission (Parts 0—199)

50.8 (b) revised.....22
50.61 (b)(1) revised 23
50.61a Added 23
(g) corrected 5495

Chapter II—Department of Energy (Parts 200—699)

430.24 Introductory text revised; (w) through (bb) added 665
430.62 (a)(4)(xviii) through (xxii) added 666
431.2 Amended 666
431.65 Added.....666
431.135 Added 667
431.156 Revised 1177
431.171—431.176 (Subpart J) Table of contents corrected.....4474
431.172 Amended 667
Correctly added 4474
431.173—431.176 (Subpart J) Revised 667
431.205 Added 669
431.225 Added 669
431.265 Added 669
431.295 Added 669
431.370—431.373 (Subpart T) Added 669
431.371 OMB number pending.....669
431.373 (a)(3)(ii), (iii) and (6)(i)(B) correctly revised.....4475
431.403 (a)(2) and (3) amended; (a)(4) and (5) added 675
431.408 Added 675
440.22 (b)(4) added.....3856

Proposed Rules:

32.....1559
50.....3876, 4493, 8843
430 7987
431.....186, 5544
460 7556

TITLE 11—FEDERAL ELECTIONS

Chapter I—Federal Election Commission (Parts 1—9099)

1.2 Correctly amended.....30
1.3 (b) correctly amended.....31
1.14 (a) correctly amended 31
2 Authority citation revised.....31
2.4 (b)(1) introductory text correctly amended 31
2.6 (c) correctly amended.....31
4.5 (a)(4) introductory text, (i), (iii), (iv), (b) introductory text and (2)(i) correctly amended.....31
4.7 (b)(1) correctly amended.....31
4.8 (c) correctly amended.....31

CHANGES JANUARY 4, 2010 THROUGH FEBRUARY 26, 2010

TITLE 11 Chapter I—Con.

4.9 (c)(1)(iv) correctly amended 31
5.5 (c) correctly amended 31
100.89 (f) correctly amended 31
101 Authority citation revised 31
101.3 Correctly amended 31
102 Authority citation revised 31
102.15 Correctly revised 31
104.3 (a)(3)(vii)(B), (b)(2)(iii)(A), (4)(iii), (d) and (4) correctly amended 31
104.8 (g) and (2) correctly amended 31
110.1 (a) correctly amended 32
110.14 (f)(2)(i) introductory text correctly amended 32
110.17 (a) introductory text correctly amended 32
113 Authority citation revised 32
113.1 (g)(8) correctly amended 32
114 Authority citation revised 32
114.10 (e)(2)(ii) correctly amended 32
201 Authority citation revised 32
201.2 (c) correctly revised 32
300 Authority citation revised 32
300.31 (g) correctly revised 32
300.63 Heading correctly revised 32

Proposed Rules:

8 8274
100 6590
109 6590
111 8274
300 8278

TITLE 12—BANKS AND BANKING

Chapter I—Comptroller of the Currency, Department of the Treasury (Parts 1—199)

3.4 (c) added 4645
3 Appendix A amended 4645
Appendix C amended 4646

Chapter II—Federal Reserve System (Parts 200—299)

208 Appendices A and F amended 4647
222 Authority citation revised 2752
222.70—222.75 (Subpart H) Added 2752
222 Appendix H added 2759
225 Appendix A amended 4648
Appendix G amended 4649
226.1 Revised 7792
Regulation at 74 FR 5397 withdrawn 7925
226.2 Revised 7793
Regulation at 74 FR 5398 withdrawn 7925
226.3 Revised 7794
Regulation at 74 FR 5399 withdrawn 7925
226.4 Revised 7794
Regulation at 74 FR 5399 withdrawn 7925
226.5 Revised 7796
Regulation at 74 FR 5401 withdrawn 7925
226.5a Revised 7797
Regulation at 74 FR 5402 withdrawn 7925
226.6 Revised 7800
Regulation at 74 FR 5406 withdrawn 7925
226.7 Revised 7804
Regulation at 74 FR 5409 withdrawn 7925
226.8 Revised 7806
Regulation at 74 FR 5411 withdrawn 7925
226.9 Revised 7807
Regulation at 74 FR 5412 withdrawn 7925
226.10 Revised 7811
Regulation at 74 FR 5415 withdrawn 7925
226.11 Revised 7812
Regulation at 74 FR 5416 withdrawn 7925
226.12 Revised 7812
Regulation at 74 FR 5416 withdrawn 7925
226.13 Revised 7814
Regulation at 74 FR 5417 withdrawn 7925
226.14 Revised 7815
Regulation at 74 FR 5418 withdrawn 7925
226.16 Revised 7816
Regulation at 74 FR 5419 withdrawn 7925
226.30 Revised 7818
Regulation at 74 FR 5421 withdrawn 7925
226.51—226.58 (Subpart G) Added 7818

CHANGES JANUARY 4, 2010 THROUGH FEBRUARY 26, 2010

226 Appendices E and F revised 7824
Regulation at 74 FR 5421 withdrawn 7925
Appendix G amended 7825
Regulation at 74 FR 5422 withdrawn 7825
Appendix H amended 7845
Regulation at 74 FR 5441 withdrawn 7825
Appendix M1 added 7846
Appendix M2 added 7848
Supplement I amended 7848
Regulation at 74 FR 5450 withdrawn 7825
227.1 Revised 7826
227.21—227.26 (Subpart C) Removed 7826
227 Supplement I revised 7826
229 Appendix A amended 220

Chapter III—Federal Deposit Insurance Corporation (Parts 300—399)

325 Appendix A amended 4650, 4651
Appendix D amended 4651

Chapter V—Office of Thrift Supervision, Department of the Treasury (Parts 500—599)

567.0 (c) added 4652
567.5 (a)(1)(iii) revised 4652
567.6 (a)(3) revised 4652
567.11 (c)(3) redesignated as (c)(4); new (c)(3) and (d) added 4652
567 Appendix C amended 4653

Chapter VII—National Credit Union Administration (Parts 700—799)

701.34 (b)(7) introductory text amended; (b)(7)(i), (ii) and (d)(4) added; interim 7342
706 Revised 6559

Chapter IX—Federal Housing Finance Board (Parts 900—999)

925 Transferred to Chapter XII and redesignated as 1263 690
926 Transferred to Chapter XII, Subchapter D and redesignated as Part 1264 8240
940 Transferred to Chapter XII, Subchapter D and redesignated as Part 1265 8240
944 Transferred to Chapter XII and redesignated as 1290 701
960 Transferred to Chapter XII, Subchapter D and redesignated as Part 1269 8241

Chapter XII—Federal Housing Finance Agency (Parts 1200—1299)

1233 Added 4258
1263 Transferred from Chapter IX; redesignated from 925 and revised 690
1264 Transferred from Chapter IX, Subpart D; redesignated from Part 926; authority citation revised; nomenclature change 8240
1264.1 Amended 8240
1264.2 Amended 8240
1264.3 (a) introductory text and (b) amended 8240
1264.4 (a), (b) introductory text, (c)(1), (d) and (e) amended 8240
1264.5 (b) amended 8240
1264.6 (a) revised; (b) amended 8240
1265 Transferred from Chapter IX, Subchapter F; redesignated from Part 940 8240
1265 Authority citation revised 8241
1265.1 Revised 8241
1269 Transferred from Chapter IX, Subchapter G; redesignated from Part 960; authority citation revised 8241
1269.1 Amended 8241
1269.2 (b) and (c)(1) amended 8241
1269.3 (a) introductory text and (b) amended 8241
1269.4 (a)(1) and (c) amended 8241
1269.5 (b)(1) and (2) amended 8241
1290 Transferred from Chapter IX; redesignated from 944 and revised 701

Chapter XVII—Office of Federal Housing Enterprise Oversight, Department of Housing and Urban Development (Parts 1700—1799)

1731 Removed 4259

CHANGES JANUARY 4, 2010 THROUGH FEBRUARY 26, 2010

TITLE 12

Proposed Rules:

327 2823
360....934
652 3647
701 6151
906 1289
950 7990
980 7990
1207....1289
1225....6151
1249....9034
1266....7990
1272....7990
1282....9034

TITLE 13—BUSINESS CREDIT AND ASSISTANCE

Chapter I—Small Business Administration (Parts 1—199)

123.108 Added 7546

Chapter III—Economic Development Administration, Department of Commerce (Parts 300—399)

301 Heading revised 4262
301.4 (b)(4) revised 4262
301.7 Revised 4262
301.8 Revised 4263
301.9 Revised 4263
301.10 Revised....4263
302.16 (b) revised....4263
302.20 (a)(2) revised....4263
305.3 (a)(4) revised 4264
307.4 (b), (c)(1) and (2) revised....4264
307.8 Amended 4264
307.9 (a)(2) revised 4264
307.11 (a)(1) and (d) revised....4264
307.14 Revised....4264
307.15 (b)(2)(viii) and (d)(1) revised 4264
307.16 (c) revised....4264
307.17 (c) revised....4265
307.21 (a)(1)(viii) and (b) revised 4265
308.2 (b)(4) revised 4265
313.4 (a)(2) revised 4265
315.7 (b)(5)(iii) revised 4265

Proposed Rules:

121 1296
124 1296

TITLE 14—AERONAUTICS AND SPACE

Chapter I—Federal Aviation Administration, Department of Transportation (Parts 1—199)

25 Special FAA conditions 32, 35, 37, 39, 2433, 2434, 6092
Regulation at 74 FR 26946 corrected....1527
39.13....222, 225, 902, 905, 908, 913, 1018, 1528, 1531, 1534, 1537, 1539, 1699, 2056, 2059, 2061, 2064, 2066, 2068, 2788, 3126, 3135, 3142, 3146, 3148, 3151, 3616, 3984, 4267, 4476, 4479, 4481, 4484, 4486, 5678, 5683, 5685, 5687, 5690, 5692, 5694, 5696, 6850, 6853, 6856, 7028, 7344, 7930, 7932, 7935, 7937, 7939, 7941, 7944, 7946, 7948, 7950, 8462, 8466, 8469, 8472, 8475, 8478, 8480
43.1 (b) revised....5219
61.52 (a) introductory text, (b), (c)(2) and (3) revised; (c)(4) added 5220
61.63 (b)(4) and (c)(4) revised....5220
61.89 (c)(3) revised; (c)(4) amended; (c)(5) added 5220
61.93 (e)(9), (12), (h)(9), (k)(9) and (11) revised 5220
61.109 (i)(3), (j) introductory text, (3) and (4)(i) amended; (i)(4)(ii) and (j)(2)(i) revised; (j)(4)(iii) removed; (i)(5) and (j)(5) added 5220
61.113 (a) amended; (h) added 5220
61.301 (a)(7) removed....5221
61.303 (a)(1)(i)(A) introductory text, (2)(i)(A) introductory text, (3)(i)(A) introductory text,(ii)(A) introductory text, (*I*) and (iii)(A) introductory text revised; (a)(1)(ii)(A) introductory text, (iii)(A) introductory text, (2)(i)(A) introductory text, (ii)(A) introductory text and (iii)(A) introductory text amended 5221
61.309 Introductory text amended 5221
61.311 Introductory text amended 5221
61.313 Introductory text, (a)(1)(iv), (d)(1)(iv), (e)(1)(iv),

CHANGES JANUARY 4, 2010 THROUGH FEBRUARY 26, 2010

(f)(1)(ii), (g)(1)(v) and (h)(1)(iv) amended; (b)(1)(ii), (c)(1)(ii) and (g)(1) introductory text revised 5221
61.315 (c)(11), (14) and (16) revised 5222
61.319 Removed....5222
61.323 Removed....5222
61.327 Revised....5222
61.329 Removed....5222
61.401 (a)(6) removed....5222
61.413 Introductory text and (i) revised 5222
61.415 Introductory text, (a)(1) and (g) revised; (e) removed; (f) redesignated as new (e); new (f) added....5222
61.423 (a)(2)(iii)(B) removed; (a)(2)(iii)(C) redesignated as new (a)(2)(iii)(B) and amended; new (a)(2)(iii)(C) added; (a)(2)(iv) revised....5222
61.429 (c) revised....5222
61.431 Removed....5222
71.1....227, 4268, 4683, 6094, 8482—8485
Corrected 6095
Eff. date corrected 6095
Regulation at 74 FR 20870 corrected and confirmed 42
Regulation at 74 FR 46899 confirmed 43
Regulation at 74 FR 53408 confirmed 42
Regulation at 74 FR 53409 confirmed 43
Regulation at 74 FR 29940 confirmed and corrected 3985
Regulations at 74 FR 46893, 46894 and 46897 confirmed....4269
Regulations at 74 FR 46891, 46896 and 55451 confirmed....4270
91.119 (d) revised....5223
91.417 (a)(2)(v) revised 5223
97 ....917, 4489, 5231, 8242
97.21—97.37 ....916, 4488, 5233, 8244
120.7 (g) and (i) correctly revised 3153
120.13 (b)(1) and (2) correctly revised 3153
120.15 (b)(1) and (2) correctly revised 3153
120.17 (b) correctly revised....3153
120.33 (b) correctly revised....3153
120.103 (d)(2)(v) correctly revised 3153
120.117 (a)(2) and (e)(2) correctly revised 3154
120.119 (b) correctly revised 3154
120.211 (b)(5) correctly added....3154
120.225 (e)(2) correctly revised....3154
121.344a (e) revised 7356
121.346 Added....7356
121 SFAR No. 106 amended 742
Appendix M amended....7356
125.228 Added....7356
125 Appendix E amended....7357
135.1 (a)(5) correctly revised....3154
135.156 Added....7357
135 Appendix F amended....7357
141.39 (a)(2) revised....5223

Chapter II—Office of the Secretary, Department of Transportation (Aviation Proceedings) (Parts 200—399)

314 Removed....5698
331 Removed....5235

Proposed Rules:

25....75, 81
27....793, 942
29....793, 942
39....89, 91, 258, 260, 262, 264, 801, 950, 1297, 1560, 1563, 1731, 2826, 2829, 2831, 3418, 3420, 3656, 3658, 3660, 3662, 4308, 4710, 6154, 6157, 6160, 6162, 6821, 6860, 6862, 6865, 7209, 7405, 7407, 7409, 7557, 7996, 7998, 8001, 8003, 8279, 8549, 8551, 8554, 8557, 8559
61....6164
71....3877—3880, 5007, 5702, 5703, 5704, 5904, 5905, 6319, 6320, 6592—6595, 8285, 8286
91....942
121....942, 6164
125....942
135....942

CHANGES JANUARY 4, 2010 THROUGH FEBRUARY 26, 2010

TITLE 15—COMMERCE AND FOREIGN TRADE

Subtitle B—Regulations Relating to Commerce and Foreign Trade (Parts 30—1499)

Chapter I—Bureau of the Census, Department of Commerce (Parts 30—199)

30.1 Regulation at 74 FR 38916 confirmed....7548
30.3 Regulation at 74 FR 38916 confirmed....7548
30.6 Regulation at 74 FR 38916 confirmed....7548
90 Stayed indefinitely....46

Chapter VII—Bureau of Industry and Security, Department of Commerce (Parts 700—799)

738 Supplement No. 1 corrected 1020
740.11 Heading and introductory text revised; (d) added 6303
744 Supplement No. 4 amended 1701, 7359
748 Supplement No. 7 amended 2437
774 Supplement No. 1, Category 1 (ECCN 1C360, 1E998) amended 7550

Chapter IX—National Oceanic and Atmospheric Administration, Department of Commerce (Parts 900—999)

902.1 (b) table amended (OMB numbers) 599, 2204, 3347, 4689, 5499
Regulation at 75 FR 3347 eff. date corrected....7361
922.92 (a)(5)(i) and (6) revised; (a)(11) added....7367

Proposed Rules:

922....952

TITLE 16—COMMERCIAL PRACTICES

Chapter I—Federal Trade Commission (Parts 0—999)

432 Policy statement....3985
640 Added 2769
698 Authority citation revised....2776
698.1 (b) revised 2776
698 Appendix B added....2776

Chapter II—Consumer Product Safety Commission (Parts 1000—1799)

1115.23—1115.29 (Subpart C) Added....3368
1130.6 (b)(3) corrected 7551
1500.88 Revised 3158

Proposed Rules:

307 ....3664, 3665
312 1734

CHANGES APRIL 1, 2009 THROUGH FEBRUARY 26, 2010

TITLE 17—COMMODITY AND SECURITIES EXCHANGES

Chapter I—Commodity Futures Trading Commission (Parts 1—199)

1.10 (b)(2)(iii) removed; (b)(2)(i), (ii)(A), (3), (c)(1), (2), (d)(1)(ii), (4)(iii) and (h) revised **69008**
1.12 (a)(2) and (i)(1) revised; (a)(3) removed; (i)(3) added **69009**
1.17 (a)(1)(i)(A), (B), (iii)(A), (b)(2), (3), (4) introductory text, (7) introductory text, (8) introductory text and (c)(5)(x) introductory text revised; (b)(9) and (10) added **69282**
4.7 (b)(2)(iii)(A), (B), (b)(2)(iv), (v) and (3)(i)(D) added; (b)(3)(i) introductory text, (B), (C) and (ii) revised **57590**
4.13 (c)(2) removed; (c)(3) redesignated as new (c)(2) **57590**
4.22 (a) introductory text, (1) introductory text, (2) introductory text, (c) introductory text, (4), (5), (d), (e) and (f)(2) revised; (c)(6) redesignated as (c)(8); (a)(5), (6), and new (c)(6) and (7) added **57590**
7 Authority citation revised **39212**
7.201 Removed **39212**
12 Policy statement 3371
38 Appendix B partial suspension lifted; amended **18990**
40.2 (a)(3)(v) added **17394**
40.3 (a)(7) revised **17394**
40.5 (a)(8) revised **17394**
40.6 (a)(3)(vi) revised **17394**
40.8 (c) and (d) added **17394**
40 Appendix D amended **17394**
41.23 (a)(7) added **17394**
41.24 (a)(6) added **17394**
145.9 (b) revised **17395**
160.2 Revised **62974**
160.6 (b) and (f) revised; (g) added; (g) removed eff. 1–1–12 ..... **62974**
160.7 (i) added **62975**
160 Appendix A redesignated as Appendix B; new Appendix A added **62975**
Appendix B amended; Appendix B removed eff. 1–1–12 ..... **62984**

Chapter II—Securities and Exchange Commission (Parts 200—399)

200.30–3 (a)(11) added **38292**
200.30–4 (a)(13) added **40069**
(a)(14) added 3122
200.30–14 (m) added **20411**
202.12 Added 3123
210 Authority citation revised **18614**
210.1–02 (w)(1), (3), Computional Notes 1 and 2 following (w) Note, (bb)(1)(i) and (ii) revised **18614**
210.2–02T Regulation at 73 FR 38099 effectiveness extended through 6–30–10 ..... **30211**
Regulation at 73 FR 38099 effectiveness extended through 12–15–10 ..... **53628**
(a) and (b) amended **53630**
210.3–01 (c)(2) and (3) revised **18614**
210.3–04 Revised **18614**
210.3–05 (a)(1)(i) and (ii) revised; authority citation removed **18614**
210.3–10 (i)(3) revised **18615**
210.3A–02 (a) and (b)(2) amended **18615**
210.4–08 (e)(3) introductory text amended **18615**
210.5–02 Amended **18615**
210.5–03 Amended **18615**
210.5–04 Schedule I amended **18615**
210.7–01—210.7–05 Authority citation following undesignated center heading removed **18615**
210.7–03 Amended **18615**
210.7–04 Amended **18615**
210.7–05 Schedule II amended; authority citation removed **18615**
210.8–03 (b)(3) and (4) revised **18615**
210.8–04 (a) introductory text, (b)(3) and Computational Note amended; (a)(1) revised **18616**
210.8–08 (b)(2) and (3) revised **18616**
210.9–03 Amended; authority citation removed **18616**
210.9–04 Amended **18616**
210.9–06 Amended **18616**
210.10–01 (b)(3) and (4) revised **18616**
210.11–01—210.11–03 Authority citation following undesignated center heading removed **18616**

NOTE: **Boldface page numbers indicate 2009 changes.**

CHANGES APRIL 1, 2009 THROUGH FEBRUARY 26, 2010

TITLE 17 Chapter II—Con.

210.11–01 (a)(1) and (2) revised **18616**
210.11–02 (b)(3) revised; Instruction 2 amended **18616**
211 Staff accounting bulletin **17769, 57063**
Interpretive release **18617, 27427, 42773**
Interpretive release 6297
229.301 Instructions amended **18617**
229.302 (a)(1) and (2) revised **18617**
229.305 Instructions amended **18617**
229.308T Regulation at 73 FR 38099 effectiveness extended through 6–30–09 ..... **30211**
Regulation at 73 FR 18099 effectiveness extended through 12–15–09 ..... **53628**
Note and (c) amended **53631**
229.401 (e)(1) revised; (e)(2), (f) introductory text, (4), (5), (6) and Instructions amended; (f)(7) and (8) added **68362**
229.402 (c)(2)(v), (vi), (ix)(G), (k)(2)(iii), (iv), (vii)(I), (n)(2)(v), (vi), (ix)(G), (r)(2)(iii), (iv) and (vii)(I) revised; (d)(2)(iii), (iv) and (k)(2)(vii)(I) and Instructions amended; (s) added **68362**
229.407 (c)(2)(vi) and (e)(3)(iii) revised; (h) added **68364**
229.503 Instructions amended **18617**
230.146 Regulation at 74 FR 3974 exp. date extended to 11–30–10; (c)T amended **47724**
230.239T Regulation at 74 FR 3974 exp. date extended to 11–30–09; (e) amended **47724**
230.498 (f)(2) revised 9081
231 Interpretive release **42773**
Interpretive release 6297
232.201 (a) introductory text corrected **15667**
232.202 (a) introductory text, (2) and (b)(2) corrected **15667**
232.301 Revised **17597, 18466, 38524, 56108**
232.312 (a) amended **67815**
232.405 Preliminary Note 1, (a)(2), (3), (4) and Note corrected **15667**
Preliminary Note 1, (a)(2) introductory text, (3) and (4) corrected **21256**
239.13 Form S–3 amended **18617**
239.14 Form N–2 amended **68366**
239.15A Form N–1A correctly amended **26782**
Form N–1A amended **68366**
239.17a Form N–3 amended **68367**
239.17b Form N–4 correctly amended **26782**
239.25 Form S–4 amended **18617**
239.33 Form F–3 amended **18618**
239.39 Form F–9 correctly amended **15668**
239.40 Form F–10 correctly amended **15668**
239.90 Form 1–A amended **18618**
240 Authority citation revised **68365**
Authority citation revised 2794, 9081
240.3a1–1 (b)(3)(v), (vi) and (vii) revised; (b)(3)(viii) removed **52372**
240.12a–10T Regulation at 74 FR 3975 exp. date extended to 11–30–09 ..... **47724**
(b) amended **47725**
240.12b–2 Amended **18618**
240.12h–1 Regulation at 74 FR 3975 exp. date extended to 11–30–09 ..... **47724**
(h)T amended **47725**
240.14a–6 (a)(5) and (6) amended; (a)(7) added 2794
240.14a–16 (d)(2) through (8) redesignated as (d)(5) through (11); (f)(2)(ii) and (n)(4)(iii) amended; (d)(1), (f)(2)(iii), (l)(2)(ii) and (n)(4)(i) revised; new (d)(2), (3), (4) and (f)(2)(iv) added 9081
240.14a–20 Added 2794
240.14a–101 Instructions amended **18618, 68365**
Instructions amended 2795
240.17g–2 (d) revised **63863**
240.17g–5 (a)(1) and (2) amended; (b)(9) redesignated as (b)(10); (a)(3), new (b)(9) and (e) added **63864**
241 Interpretive release **42773**
Interpretive release 6297
242.204 Added **38292**
242.300 (i) revised; (j) removed; (k) redesignated as new (j) **52372**
242.301 (b)(5)(i)(C) and (6)(i)(C) amended; (b)(5)(i)(D) and (6)(i)(D) revised; (b)(5)(i)(E) and (6)(i)(E) removed **52372**
243.100 (b)(2)(iii) revised **63865**
248 Authority citation revised **40430**

NOTE: **Boldface page numbers indicate 2009 changes.**

CHANGES APRIL 1, 2009 THROUGH FEBRUARY 26, 2010

Heading revised; amended **40431**
248.1—248.30 (Subpart A) Designated as Subpart A; heading added **40431**
248.2 Revised **62984**
248.3 (a)(1), (2) and (p) amended **40431**
248.4—248.9 (Subpart A) Heading removed **40431**
248.4 Undesignated center heading added **40431**
248.6 (b) and (f) revised; (g) added; (g) removed eff. 1–1–12 ..... **62985**
248.7 (i) added **62985**
248.10—248.12 (Subpart B) Heading removed **40431**
248.10 Undesignated center heading added **40431**
248.13—248.15 (Subpart C) Heading removed **40431**
248.13 Undesignated center heading added **40431**
248.16—248.30 (Subpart D) Heading removed **40431**
248.16 Undesignated center heading added **40431**
248.1—248.30 (Subpart A) Appendix B redesignated from Appendix A to Part 248; new Appendix B heading revised **40431**
248.1—248.100 (Subpart A) Appendix A added **62985**
Appendix B amended; Appendix B removed eff. 1–1–12 ..... **62994**
248.101—248.128 (Subpart B) Added **40431**
Regulation at 74 FR 40431 compliance date extended to 6–1–10 ..... **58204**
248 Appendix A redesignated as Appendix B to 248.1—248.30 (Subpart A) **40431**
249.220f Form 20–F correctly amended **15668**
Form 20–F amended **18619, 53631**
249.240f Form 40–F correctly amended **15668**
Form 40–F amended **53631**
249.306 Form 6–K correctly amended **15669**
249.308 Form 8–K amended **68365**
249.308a Form 10–Q amended **53631, 68366**
249.310 Form 10–K amended **53631, 68366**
249.638 Form ATS–R amended **52372**
249.821 Form PILOT amended **52372**
260.4d–11T Regulation at 74 FR 3975 exp. date extended to 11–30–09 ..... **47724**
Amended **47725**
270.5b–3 (c)(4)(iii) revised **52373**
270.10f–3 (a)(3) revised; (a)(5) removed; (a)(6), (7) and (8) redesignated as new (a)(5), (6) and (7) **52373**
270.30b1–6T Added; interim; eff. through 9–17–10 ..... **48376**
274.11A Form N–1A correctly amended **26782**
Form N–1A amended **68366**
274.11a–1 Form N–2 amended **68366**
274.11b Form N–3 amended **68367**
274.11c Form N–4 correctly amended **26782**
275 Technical correction 742
275.204–2 (a)(17)(i) and (ii) amended; (a)(17)(iii) and (b)(5) added 1483
275.206(3)–3T (d) revised **69015**
275.206(4)–2 Revised 1484
276 Interpretive release 1494
279.1 Form ADV amended 1486
279.8 Form ADV–E amended 1492

Proposed Rules:

1 ..... **21290, 23962, 52434**
..... 3282, 4144
3 3282
4 3282
5 3282
10 3282
16 ..... **31642**
20 4144
30 ..... **23962**
140 3282
145 3282
147 3282
150 ..... **23964**
151 4144
160 3282
166 3282
190 ..... **40794, 66598**
200 ..... **29024, 67144**
220 ..... **53114, 55162**
229 ..... **35076, 52374, 53086, 55162**
230 ..... **52374, 53954, 68545**
232 ..... **29024, 54767, 67144**
239 ..... **35076, 52374, 53086, 55162**

NOTE: **Boldface page numbers indicate 2009 changes.**

CHANGES APRIL 1, 2009 THROUGH FEBRUARY 26, 2010

TITLE 17 *Proposed Rules:—Con.*

240.....**29024, 32474, 35076, 36832, 52374, 53086, 53954, 55162, 63866, 67144**
.....4007, 4713, 6596
241.....**36832**
242.....**18042, 42033, 48632, 52374, 61208**
.....3594
248.....**17925**
249.....**29024, 35076, 52374, 53086, 55162, 67144**
249b.....**63866**
270.....**32688, 35076, 52374**
274.....**29024, 32688, 35076, 53086, 55162, 67144**
275.....**25354, 39840, 52374**
279.....**25354**

TITLE 18—CONSERVATION OF POWER AND WATER RESOURCES

Chapter I—Federal Energy Regulatory Commission, Department of Energy (Parts 1—399)

Chapter I Policy statement.....**37098**
33.1 (c)(12) revised; (c)(17) added
.....**25413**
35 Order.....4689
35.1 (b) and (c) correctly revised
.....**55770**
35.17 Heading, (c) and (d) correctly revised.....**55770**
35.19a (a)(2)(iii)(A) amended.....**54463**
35.28 (g)(1)(iii) revised.....**37801**
35.42 Revised.....**30934**
37 Order.....**61511**
38 Order.....**15374**
38.2 (a)(1) through (5) and (7) through (11) revised; (b) amended.....**63306**
40 Technical corrections.....**18290**
Policy statement...**25413, 25422, 64884, 68372**
131 Order.....4689
154 Order.....4689
157 Order.....4689
157.208 (d) Table I revised.....8246
157.215 (a)(5) revised.....8246
250 Order.....4689
281 Order.....4689
284 Order.....**18127**
Order.....4689
284.1 (d) revised.....5201
284.14 Revised.....5201
300 Order.....4689
301 Revised.....**47059**
341 Order.....4689
344 Order.....4689
346 Order.....4689
347 Order.....4689
348 Order.....4689
358 Order.....**60155**
358.2 Revised.....**54482**
358.3 (c)(2)(v) revised.....**54482**
366—369 (Subchapter U) Heading revised.....**68529**
366 Heading and authority citation revised.....**68529**
366.1—366.7 (Subpart A) Heading revised.....**68529**
366.1 Amended.....**68529**
366.21—366.23 (Subpart B) Heading revised.....**68529**
366.23 (a)(1) revised.....**68529**
367 Heading and authority citation revised.....**68529**
367.1 (a)(45) revised.....**68529**
367.2 (a) revised.....**68529**
375 Order.....4689
375.302 (aa) added.....**57248**
375.311 (u) and (v) added.....**57248**
381 Fee schedule.....3987
381.302 (a) amended.....**37933**
381.303 (a) amended.....**37933**
381.304 (a) amended.....**37933**
381.305 (a) amended.....**37933**
381.403 Amended.....**37933**
381.505 (a) amended.....**37933**
385 Order.....4689
385.715 (c)(1) revised.....**41039**

Chapter III—Delaware River Basin Commission (Parts 400—499)

410.1 (c) amended.....**60155**

Chapter VIII—Susquehanna River Basin Commission (Parts 800—899)

806.22 (f)(11) revised; (f)(12) added
.....**49812**
806.32 (a) revised.....**49813**
808.1 (a)(2) and (c) revised.....**49813**
808.2 (a) revised.....**49813**

Proposed Rules:

1—399 (Ch. I).....**23810, 24718**
.....4316
33.....4498
35.....4310, 4498
38.....**16160, 48173**

NOTE: **Boldface page numbers indicate 2009 changes.**

CHANGES APRIL 1, 2009 THROUGH FEBRUARY 26, 2010

40 ..... **25461, 30027, 35830**
131 ..... **54503**
284 ..... **36633, 37658, 37975, 45576, 62261**
292 ..... **54503**
366 ..... **48884**
367 ..... **48884**
410 ..... **41100**
..... 7411
806 ..... **31647**
808 ..... **31647**

TITLE 19—CUSTOMS DUTIES

Chapter I—Bureau of Customs and Border Protection, Department of Homeland Security; Department of the Treasury (Parts 1—199)

4.7 (b)(2) amended; (b)(5) removed **52677**
4.7b (a) amended; interim **25388**
4.14 (a) revised; (d), (e), (f), (h) and (j)(1) amended **53652**
10.817 (a)(2) revised; interim **23951**
Regulation at 74 FR 23951 confirmed **68680**
10.822 (a)(2) revised; interim **23951**
Regulation at 74 FR 23951 confirmed **68680**
12.155 Undesignated center heading and section removed **48852**
19 Authority citation amended **68683**
19.6 (a)(1), (b)(1), (2), (c), (d)(1)(i)(A), (2), (3), (4), (5) and (e) amended; (d)(1)(ii) revised; (d)(1)(iii) added **68684**
19.12 (a)(1), (3), (b)(1), (2), (c)(1), (3), (d)(1), (2), (ii), (4)(i), (ii), (iii), (5), (e), (f)(1), (2), (5) through (9), (g), (h)(1), (3), (i) and (j) amended; (d)(3) and (h)(2) revised **68684**
19.36 (a), (b), (c), (f) and (g) amended; (e) revised **68685**
24.24 (c)(8) introductory text, (ii), (d)(3) introductory text, (e)(2)(i), (ii), (4)(i), (ii), (iii), (iv) introductory text, (A), (B)(*1*), (*2*), (*3*), (*4*), (*5*), (C), (g), (h)(1), (2) and (3) amended; (c)(8)(i), (e)(1)(ii), (2)(iii) and (3)(ii) revised **61269**
101.3 (b)(1) amended ... **23111, 28602, 63981**
101.5 Revised **64601**
111.2 (b)(2)(i)(C) revised **69018**
111.13 (f) revised **52401**
113.62 (k)(1) amended **69018**
113 Appendix D correctly revised **68377**
115.6 Revised **36926**
122.15 (b) amended **28602, 53882, 53883**
122.48a (a) amended; (e) removed **52677**
122.49a (a) amended; interim **25388**
123.91 (a) amended; (e) removed **52677**
123.92 (a) amended; (e) removed **52677**
141 Authority citation amended **69018**
141.18 Introductory text and (b) amended; (a) revised **69018**
141.61 (a) and (b) revised; (c), (d), (e)(1) through (5), (f)(1) and (2)(i) through (iv) amended **69018**
141.63 (a)(2) and (b) amended; (c) removed **69019**
141.68 (a) through (h) amended **69019**
141.86 (a) through (g) and (j) amended; (h) revised **69019**
141.90 (b) and (d) revised; (c) amended **69019**
142.3 (a) introductory text, (1), (5) and (6) amended; (b) revised; (d) added **69020**
143 Authority citation revised **69020**
143.0 Revised **69020**
143.32 Introductory text, (a), (b) and (d) through (k) revised; (o) amended **69020**
143.41—143.45 (Subpart E) Added **69020**
144.5 Revised **68686**
144.37 (a), (b)(1), (2), (d), (f) and (h)(3) amended; (h)(2) introductory text and (vi) revised **68686**
148.11 Amended **48854**
148.12 (a), (b)(1)(i)(A) and (c) amended; (b)(1)(i)(B) and (C) revised **48854**
148.17 (a), (b) and (c) amended **48854**
148.31 (b) amended **48854**
148.32 (a), (b), (c), (d) introductory text and (2) amended **48854**
148.33 (a) introductory text, (1), (b), (d)(2), (3)(i), (ii) and (f) amended; (a)(2) and (3) revised **48854**

NOTE: **Boldface page numbers indicate 2009 changes.**

CHANGES APRIL 1, 2009 THROUGH FEBRUARY 26, 2010

TITLE 19 Chapter I—Con.

148.34 (a) and (b) introductory text amended **48855**
148.35 (a), (b) and (c) amended **48855**
148.36 (a) and (b) amended **48855**
148.37 (a), (b) and (c) amended **48855**
148.38 Amended **48855**
148.51 (a)(2), (b) introductory text and (2) amended **48855**
148.113 (a) amended **48855**
149.2 (b)(5) correctly added **33922**
163 Appendix amended **48853**
192.14 (a) amended; (e) removed **52677**

Chapter III—International Trade Administration, Department of Commerce (Parts 300—399)

361 Removed **22095**

Proposed Rules:

101 ..... **23133, 62715**
..... 266
113 ..... **52928, 57125, 61585**
..... 266
123 ..... **66932**
133 266
142 ..... **66932**
162 ..... **53964**
163 ..... **53964**
191 ..... **52928, 57125, 61585**

TITLE 20—EMPLOYEES' BENEFITS

Chapter I—Office of Workers' Compensation Programs, Department of Labor (Parts 1—199)

10.900—10.916 (Subpart J) Added; interim **41627**
10.912 Revised; eff. 4–5–10 5501

Chapter II—Railroad Retirement Board (Parts 200—399)

220.13 (a) revised **63600**
220.61 (c)(4) revised **63600**
220.100 (b)(3) and (4) revised **63600**
220.101 (c)(2) and (3) revised **63600**
220.110 Revised **63601**
220.111 Removed **63601**
220.112 (e) introductory text and Example 1 revised **63601**
220.114 (d)(2) removed; (d)(3) and (4) redesignated as new (d)(2) and (3) and revised **63601**
220.120 (e) revised **63601**
220.177 (c) Example 2 amended; (d)(1) revised **63601**
220.178 (c)(1) and (3) revised **63602**
220.179 (a)(3)(ii) introductory text, (4)(i) introductory text and (iii) example revised **63602**
220.180 (b) and (c) revised **63603**
220.181 (i) amended **63603**
220.186 (c) amended **63603**
220 Appendix 1 removed **63603**

Chapter III—Social Security Administration (Parts 400—499)

403.120 (c) revised **16327**
404 Technical correction **54482**
404.460 Heading, (b)(2)(ii), (c)(1), (2) introductory text and (3) revised **48856**
404.942 (a), (b)(4), (c)(2) and (d) amended; (g) revised **33328**
404.1501—404.1599 (Subpart P) Appendix 1 amended **51232**
404.1703 Amended **48384**
404.1720 (b)(3) revised; (e) added **48384**
404.2001—404.2065 (Subpart U) Authority citation revised 7552
404.2060 Amended 7552
416.601—416.665 (Subpart F) Authority citation revised 7552
416.660 Amended 7552
416.1110 (b) revised 1273
416.1100—416.1182 (Subpart K) Appendix amended 1273
416.1124 (c)(19) revised 7554
416.1160 (d) amended 7554
416.1161 (a)(23), (25), (26) and (27) amended; (a)(28) added 7554
416.1202 (a) amended; (a)(1), (2) and (3) added; (b)(1) revised 7554
416.1210 Introductory text, (t) and (u) amended; (v) added 1273
416.1212 (d) through (g) redesignated as (e) through (h); new (d) added; new (e)(2)(ii), (iii) and (f) amended 1273
416.1235 Revised 1273
416.1236 (a)(24) revised; (a)(25) added 1274
416.1240 Revised 1274
416.1442 (a), (b)(4), (c)(2) and (d) amended; (g) revised **33328**
416.1503 Amended **48384**

NOTE: **Boldface page numbers indicate 2009 changes.**

CHANGES APRIL 1, 2009 THROUGH FEBRUARY 26, 2010

416.1520 (b)(3) revised; (e) added **48384**
429.202 (c) revised **16327**

Chapter V—Employment and Training Administration, Department of Labor (Parts 600—699)

655 Heading and authority citation revised **25985**
Heading and authority citation revised 6959
Meeting 7367
655.1 Redesignated as 655.5 and suspended; new 655.1 added **25985**
Revised 6959
655.5 Redesignated as 655.81 and suspended; redesignated from 655.1 and suspended **25985**
655.81 Redesignated from 655.5 and suspended **25985**
655.90—655.119 (Subpart B) Redesignated as 655.1290—655.1319 (Subpart N) and suspended **25985**
655.90—655.113 (Subpart B) Added **25985**
655.100—655.185 (Subpart B) Revised 6959
655.100 (b)(1) and (2) introductory text revised; interim **17601, 59073**
655.200—655.215 (Subpart C) Added **26002**
655.731 (a)(2)(ii)(C) correctly added **45561**
655.1290—655.1319 ((Subpart N) Redesignated from 655.90—655.119 (Subpart B) and suspended **25985**

Proposed Rules:

404 ..... **21563, 32817, 52706, 56140, 57970, 57971, 57972, 61292, 62518, 63688, 66069, 66075**
405 ..... **32817, 56140, 63688**
416 ..... **21563, 27727, 32817, 52706, 56140, 61292, 63688, 66069, 66075**
422 ..... **63688**
606 ..... **30402**
617 ..... **27262**
618 ..... **27262, 39198**
652 ..... **41815**
655 ..... **45906, 50929**
661 ..... **41815**
662 ..... **41815**
663 ..... **41815**
664 ..... **41815**
665 ..... **27262**
667 ..... **41815**
671 ..... **27262**
901 ..... **48030, 66259**

TITLE 21—FOOD AND DRUGS

Chapter I—Food and Drug Administration, Department of Health and Human Services (Parts 1—1299)

2.125 (e)(2)(v) correctly reinstated; CFR correction **40069**
5 Revised **14721**
14.100 (a)(4)(i) and (ii) revised **35801**
(a)(5) added **43043**
16 Meetings **44750**
16.5 (a)(5) added **33095**
73.37 Added **57251**
Regulation at 74 FR 57251 confirmed 5887
73.352 Added **58845**
Regulation at 74 FR 58845 confirmed 5887
118 Added **33095**
Meetings **44750**
129 Technical correction **30211**
129.35 (a)(3)(i) and (4)(iv) revised **25664**
129.80 (g)(1) revised **25665**
165 Technical correction **30211**
165.110 (b)(2), (3) introductory text, (c)(1) and (d) revised **25665**
201.66 (c)(5)(ii)(E) revised; eff. 4–29–10 ..... **19407**
201.322 Removed; eff. 4–29–10 ..... **19407**
201.326 Added; eff. 4–29–10 ..... **19407**
(a)(2)(iii)(A), (iv)(A)(*1*) and (v)(A) corrected; eff. 4–29–10 ..... **31180**
(a)(1)(iii)(A), (iv)(A)(*1*), (v)(A), (2)(iii)(A), (iv)(A)(*1*), (v)(A) and (b) revised; eff. 4–29–10 ..... **61514**
210.1 Amended; eff. 12–12–11 ..... **65431**
210.2 (a) and (b) amended; eff. 12–12–11 ..... **65431**
210.3 (a) and (b) introductory text amended; eff. 12–12–11 ..... **65431**
211.1 (a) revised; eff. 12–12–11 ..... **65431**
212 Added; eff. 12–12–11 ..... **65431**
312 Authority citation revised **40942**
312.7 Heading revised; (d) removed **40899**
312.8 Added **40899**
312.30 (c) revised **40942**

NOTE: **Boldface page numbers indicate 2009 changes.**

CHANGES APRIL 1, 2009 THROUGH FEBRUARY 26, 2010

TITLE 21 Chapter I—Con.

312.34 Removed **40942**
312.35 Removed **40942**
312.36 Removed **40942**
312.42 (b)(3) revised **40942**
312.140 (a)(1) revised **55771**
312.300—312.320 (Subpart I) Added **40942**
314.3 (b) amended **37167**
314.52 (a)(2) amended **36605**
314.53 (f) amended **36605**
314.81 (b)(2)(ii) redesignated as (b)(2)(ii)(*a*); (b)(2)(ii)(*b*) added **37167**
314.95 (a)(2) amended **36605**
316.40 Revised **40945**
510.600 (c)(1) table and (2) table amended ... **20582, 21767, 21768, 22822, 26952, 34235, 38342, 47725, 53164, 61516, 65689, 66047, 66573, 68530**
(c)(1) table and (2) table amended 3159
514.1 (a) amended; (b) introductory text revised **54751**
516.3 (b) amended **43050**
516.21 (c) removed **43050**
520.48 (b) amended **61516**
520.309 (b)(2) amended **21768**
520.445b (b)(2) revised **62491**
520.905a (e) removed; (d) redesignated as new (e); new (d) added; (a), new (e)(1)(i), (iii), (2)(i), (iii), (3)(i), (ii) and (4)(i) revised **17770**
(b) amended **61516**
520.905b (b) amended **61516**
520.905c (b) amended **61516**
520.905d (b)(1) amended **61516**
520.905e (b) amended **61516**
520.1010 (b)(2) amended **61516**
520.1200 (b) amended **61516**
520.1372 Added **27707**
520.1390 Removed **36111**
520.1498 Removed **36111**
520.2220a (a)(2) amended **60156**
520.2261a (a) amended **36112**
520.2325a (a)(2) amended **36112**
520.2475 Added **28875**
520.2598 Added **21767**
(a) amended **30464**
522.150 Revised **65689**
522.246 (b) amended **61516**
522.313a (e)(3) added 4692
522.313c (b) revised **34236**
522.480 (a)(2) amended **20582**
522.955 (d)(1)(i)(B) revised; (d)(1)(i)(C) amended **66574**
522.956 Added 1275
522.970 (b)(1) and (4) revised **34236**
522.1004 (b) amended **26952**
(b) revised **47725**
522.1010 (b)(4) amended **61516**
522.1078 (b) amended **61516**
522.1079 (b) amended **61516**
522.1081 Revised **61516**
522.1145 (f)(3)(iii) amended 1274
522.1160 (b) amended **61517**
(a), (b) and (c)(2)(i) revised **66048**
522.1222a (b) amended **36111, 66573**
522.1290 Heading, (a), (b) and (d) amended **25146**
522.1850 (a) revised **67816**
522.2112 (b) amended **53164**
522.2476 (a)(2) amended **61517**
522.2477 (b)(2) amended **61517**
522.2630 (d)(1)(ii) and (2)(ii) revised **53165**
524.590 (b) amended **26782**
(c)(3) amended **47436**
524.1044f (b) amended **22822**
524.1193 (b) amended **36112**
524.1195 (b) amended **26782**
524.1445 Added 4693
524.1580b (b)(3) added; (d)(3) revised **38342**
524.2098 (d)(2) amended **19878**
526.1696a (c) amended **18990**
528 Heading corrected; CFR correction **58205**
529.1186 (b) amended **68530**
529.1940 Revised **59074**
529.2150 (b) amended 1021
558.55 (d)(2)(iv) table amended **61028**
558.58 (a)(3), (b)(1) and (2) removed; (b) revised; (e)(1)(i), (ii) and (iii) amended **61028**
558.128 (e)(2)(iii) table amended **27920**
558.175 (b) and (d) table amended **61028**
558.258 (b) and (e)(1) table through (5) table amended **61517**
558.311 (e)(1)(xv) amended **34237**
558.342 (e)(1)(x) added **59911**
(e)(1)(xi) added **61029**
558.355 (f)(3)(ii)(*b*) revised **52885**
558.366 (d) table amended 7555
558.455 (d) redesignated as (e); new (d) added; (b) and new (e) revised **40724**
558.500 (e)(1)(ii) and (iii) revised; (e)(1)(iv) added **66914**

NOTE: **Boldface page numbers indicate 2009 changes.**

CHANGES APRIL 1, 2009 THROUGH FEBRUARY 26, 2010

(e)(2) table amended; (e)(2)(xi) added 1276
(e)(3)(iii) and (iv) added....5888
558.555 (e)(2), (3) and (4) added **41631**
558.625 (c)(2)(i) removed; (c)(3) amended **52885**
558.625 (f)(1)(vi)(*b*) amended; (f)(1)(vi)(*d*)(*vi*) removed....**66915**
558.665 (b) and (e) table amended **61517**
589.2000 Regulation at 73 FR 22756 confirmed....**18626**
Technical correction....**20583**
589.2001 Regulation at 73 FR 22756 confirmed....**18626**
Technical correction....**20583**
601.8 Revised....**20585**
Regulation at 74 FR 20585 confirmed **42175**
862.1163 Added....**53885**
866.3305 (b) revised; (c) removed **42775**
866.3980 Added....**52138**
872.3050 Removed....**38714**
872.3070 Added **38714**
878.4015 Added **53167**

Chapter II—Drug Enforcement Administration, Department of Justice (Parts 1300—1399)

1300 Authority citation revised **15619**
1300.01 (b)(4)(xiii) through (lx) redesignated as (b)(4)(xiv) through (lxi); new (b)(4)(xiii) added; new (b)(4)(xvii) through (lxi) further redesignated as (b)(4)(xviii) through (lxii); new (b)(4)(xvii) added; new (b)(4)(xlvii) through (lxii) redesignated as (b)(4)(xlviii) through (lxiii); new (b)(4)(xlvii) added....**63609**
1300.04 Added; interim **15619**
1301 Authority citation revised **15621**
1301.11 Revised; interim **15621**
1301.13 (e)(1)(iv) and (3) revised; interim **15622**
1301.19 Added; interim **15622**
1301.52 (a) revised; interim **15623**
1304 Authority citation revised **15623**
1304.01 Revised; interim **15623**
1304.40 Undesignated center heading and section added; interim **15623**
1304.45 Added; interim **15623**
1304.50 Added; interim **15623**
1304.55 Added; interim **15623**
1306 Authority citation revised **15624**
1306.09 Added; interim **15624**
1308.12 (c)(28) added....**23793**
1308.14 (c)(23) through (51) redesignated as (c)(24) through (52); new (c)(23) added....**51236**
1308.15 (e)(1) revised; (e)(2) added **23790**
1308.22 Table amended; interim **44283**
1309 Authority citation revised 4980
1309.11 Revised 4980
1309.12 Revised 4980
1309.21 Revised 4980
1309.22 Revised 4981
1309.23 (a) revised 4981
1309.24 Revised 4981
1309.25 (c) added 4982

Proposed Rules:

4 ....**48423, 50744, 51099, 57973, 65702**
16....7412
50....**68750**
58....7412
71....7412
101 7412
170 7412
171 7412
190 7412
310....**42184**
312 7412
314....**42184**
501....**61068**
511 7412
514....**54771**
571 7412
589....**16160**
600....**42184**
601....**20663**
803 ....**42203, 42810**
812 7412
866....**42810**
1301....**46396, 55499**
1308....**36424, 42217, 55502, 59108**
1310....8287

NOTE: **Boldface page numbers indicate 2009 changes.**

CHANGES APRIL 1, 2009 THROUGH FEBRUARY 26, 2010

TITLE 22—FOREIGN RELATIONS

Chapter I—Department of State (Parts 1—199)

22.1 Table amended....47727
41.12 Revised....61519
41.21 (a)(3) revised....36113
41.58 Revised....51237
42.11 Revised....61521
51.56 (b) revised....47727
62 Regulation at 73 FR 34862 confirmed....15845
62.31 Regulation at 73 FR 34862 confirmed....15845
121.1 (c) note correctly added....18628
(c) note corrected....35116
123.9 (e) introductory text and (2) revised....38343
123.15 (a)(1), (2) and (b) revised....38343
123.17 (f) and (g) added....39213
124.11 (b) revised....38343
126.8 (a)(1)(ii) revised....38344
129.6 (b)(2) revised....38344
129.7 (a)(1)(vii) and (2) introductory text revised....38344

Chapter II—Agency for International Development (Parts 200—299)

215 Regulation at 74 FR 16 eff. date delayed....14931, 20871
215.3 Regulation at 74 FR 16 eff. date delayed....14931, 20871
215.14 Regulation at 74 FR 17 eff. date delayed....14931, 20871
226.52 Revised....51762

Proposed Rules:

22....66076
....6321
51....6321
62....45385, 48177, 68200, 68756
125....61292
126....61586

TITLE 23—HIGHWAYS

Chapter I—Federal Highway Administration, Department of Transportation (Parts 1—999)

192.10 (b) amended....28442
230.—230.(Subpart C) Appendix A amended....28442
470.105 (a) amended....28442
625.4 (d) introductory text amended....28442
634 Removed....66861
634.2 Regulation at 73 FR 70596 confirmed....28161
Amended....28442
634.3 Regulation at 73 FR 70596 confirmed....28161
635.126 Removed....48
650.305 Amended....68379
650.317 (a) amended....28442
Revised....68379
655.601 (a) revised....66861
655.603 (c) footnote 1 amended....28442
(a) revised....66861
655.601—655.607 (Subpart F) Appendix amended....66862, 66863
772.17 (a) amended....28442
950 Added....51771
971.212 (b) and (c) footnote 3 amended....28442

Chapter II—National Highway Traffic Safety Administration and Federal Highway Administration, Department of Transportation (Parts 1200—1299)

1206.5 (b) amended....28442
1208.6 (b) amended....28442
1210.10 (b) amended....28442
1215.6 (b) amended....28442

Proposed Rules:

635....29634
650....44793
669....62518
772....47762
1340....4509

TITLE 24—HOUSING AND URBAN DEVELOPMENT

Subtitle A—Office of the Secretary, Department of Housing and Urban Development (Parts 0—99)

5.108 Removed....44285
5.216 Regulation at 74 FR 4839 eff. date delayed....44285
Revised....68932
5.218 Regulation at 74 FR 4840 eff. date delayed....44285

NOTE: **Boldface page numbers indicate 2009 changes.**

CHANGES APRIL 1, 2009 THROUGH FEBRUARY 26, 2010

(a), (b) and (c) revised **68933**
5.233 Regulation at 74 FR 4841 eff. date delayed **44285**
Added **68934**
5.236 (b)(3)(i)(A) amended **68934**
5.508 Regulation at 74 FR 4841 eff. date delayed **44285**
Regulation at 74 FR 4841 withdawn 4271
5.516 Regulation at 74 FR 4841 eff. date delayed **44285**
Regulation at 74 FR 4841 withdrawn 4271
5.518 Regulation at 74 FR 4841 eff. date delayed **44285**
Regulation at 74 FR 4841 withdrawn 4271
5.609 Regulation at 74 FR 4841 eff. date delayed **44285**
Regulation at 74 FR 4841 withdrawn 4271
30.35 (a)(9)(vi) and (c)(2) revised **14725**
92.203 Regulation at 74 FR 4842 eff. date delayed **44285**
Regulation at 74 FR 4842 witdrawn 4271

Chapter II—Office of Assistant Secretary for Housing-Federal Housing Commissioner, Department of Housing and Urban Development (Parts 200—299)

206.3 Amended **45316**
206.41 (a) revised **45316**
206.300—206.308 (Subpart E) Added **45316**
257 Added; interim 1691

Chapter V—Office of Assistant Secretary for Community Planning and Development, Department of Housing and Urban Development (Parts 500—599)

570.481 (a)(2) revised; interim **36389**
570.701 Amended; interim **36389**
570.704 (c)(3)(i)(D) revised; (c)(4) and (5) amended; interim **36389**
570.705 (a)(2)(ii) and (g) revised; interim **36389**
570.709 Revised; interim **36389**
570.710 Amended; interim **36389**
570.711 Added; interim **36389**

Chapter IX—Office of Assistant Secretary for Public and Indian Housing, Department of Housing and Urban Development (Parts 900—1699)

908.101 Regulation at 74 FR 4842 eff. date delayed **44285**
Revised **68934**

Chapter XX—Office of Assistant Secretary for Housing—Federal Housing Commissioner, Department of Housing and Urban Development (Parts 3200—3899)

3280 Policy statement 5888
3282 Policy statement 5888
3500.1 (b)(1) revised **22826**
3500.2 Amended **22826**

Proposed Rules:

5 ..... **52931**
30 ..... **66548**
..... 7149
93 ..... **63938**
200 ..... **52354, 54944**
201 5706
202 ..... **62521**
203 5706
242 4964
908 ..... **52931**
1000 7559
3400 ..... **66548**
..... 7149

TITLE 25—INDIANS

Chapter I—Bureau of Indian Affairs, Department of the Interior (Parts 1—299)

26 Revised **41331**
27 Removed **41334**

Chapter III—National Indian Gaming Commission, Department of the Interior (Parts 500—599)

502.14 (d) added **36932**
Regulation at 74 FR 36932 eff. date delayed **42775**
502.16 Revised **36932**
Regulation at 74 FR 36932 eff. date delayed **42775**

NOTE: **Boldface page numbers indicate 2009 changes.**

CHANGES APRIL 1, 2009 THROUGH FEBRUARY 26, 2010

TITLE 25 Chapter III—Con.

502.17 Revised **36932**
Regulation at 74 FR 36932 eff. date delayed **42775**
502.19 (d) added **36933**
Regulation at 74 FR 36933 eff. date delayed **42775**
514.1 Revised **36933**
Regulation at 74 FR 36933 eff. date delayed **42755**
(c)(2), (6)(i) and (d) correctly amended 2795
531.1 Revised **36934**
Regulation at 74 FR 36934 eff. date delayed **42755**
533.1 (c) removed **36935**
Regulation at 74 FR 36935 eff. date delayed **42755**
533.2 Revised **36935**
Regulation at 74 FR 36935 eff. date delayed **42755**
533.3 Revised **36935**
Regulation at 74 FR 36935 eff. date delayed **42755**
533.4 Revised **36935**
Regulation at 74 FR 36935 eff. date delayed **42755**
533.5 Removed **36935**
Regulation at 74 FR 36935 eff. date delayed **42755**
533.6 Revised **36935**
Regulation at 74 FR 36935 eff. date delayed **42755**
533.7 Revised **36936**
Regulation at 74 FR 36936 eff. date delayed **42755**
535.1 Revised **36936**
Regulation at 74 FR 36936 eff. date delayed **42755**
535.3 Revised **36936**
Regulation at 74 FR 36936 eff. date delayed **42755**
537.1 Revised **36937**
Regulation at 74 FR 36937 eff. date delayed **42755**
537.3 Revised **36938**
Regulation at 74 FR 36938 eff. date delayed **42755**
539.1 Revised **36938**
Regulation at 74 FR 36938 eff. date delayed **42755**
539.2 Revised **36938**
Regulation at 74 FR 36938 eff. date delayed **42755**
542.7 Regulation at 73 FR 60498 eff. date delayed to 10–13–10 ..... **52138**
542.16 Regulation at 73 FR 60498 eff. date delayed to 10–13–10 ..... **52138**
543.3 (c)(3) revised **52139**
556.2 Revised **36938**
Regulation at 74 FR 36938 eff. date delayed **42755**
556.3 Revised **36939**
Regulation at 74 FR 36939 eff. date delayed **42755**
558.2 Revised **36939**
Regulation at 74 FR 36939 eff. date delayed **42755**
571.12 Revised **36939**
Regulation at 74 FR 36939 eff. date delayed **42755**
571.13 Revised **36939**
Regulation at 74 FR 36939 eff. date delayed **42755**
571.14 Revised **36940**
Regulation at 74 FR 36940 eff. date delayed **42755**
573.6 (a)(13) added **36940**
Regulation at 74 FR 36940 eff. date delayed **42755**

Proposed Rules:

515 37180

TITLE 26—INTERNAL REVENUE

Chapter I—Internal Revenue Service, Department of the Treasury (Parts 1—899)

1 Authority citation amended **21439, 25147, 38837, 47438, 47728, 66049, 68531, 69023**
Technical correction **27080, 46346, 50705, 57252, 67974, 68149**
Technical correction 3160
1.108–7 (d) and (e) redesignated as (e) and (f); new (d) and new (e) *Example 5*, *Example 6* and *Example 7* added; new (f) revised **56111**
1.163–11T Added **21258**
(e) correctly amended **27079**
1.170A–12 (b)(2) and (3) revised; (f) added **21439**
(e)(2) amended **21518**
(e)(2) correctly amended **27079**
1.170A–12T Added **21440**
1.170A–14 (h)(4) *Example 2* amended **21518**
1.304–4 Added **69023**

NOTE: **Boldface page numbers indicate 2009 changes.**

CHANGES APRIL 1, 2009 THROUGH FEBRUARY 26, 2010

1.304–4T Revised **69023**
(e) correctly revised 8796
1.358–2 (a)(2)(iii) amended **67057**
1.368–2 (l) revised **67057**
(l)(2)(iv) correctly revised 3160
1.368–2T Removed **67058**
1.401(a)(9)–1 Amended **45994**
1.401(a)(9)–6 Amended **45994**
1.403(b)–6 (e)(2) amended; (e)(8) added **45994**
1.411(d)–3 (a)(1) amended **61276**
1.421–1 (c)(1) and (j)(1) revised **59077**
1.422–2 (b)(6) *Example 1* amended **59077**
1.422–5 (f)(1) revised **59078**
1.423–1 Revised **59078**
1.423–2 Revised **59078**
(a)(1) and (i)(5) *Example 5* correctly amended; (d)(3) correctly revised **67973**
1.424–1 (a)(10) *Example 9* amended; (g)(1) revised **59087**
1.430(d)–1 Added **53035**
1.430(f)–1 Added **53046**
1.430(g)–1 Added **53053**
1.430(h)(2)–1 Added **53055**
1.430(i)–1 Added **53058**
1.436–0 Added **53060**
1.436–1 Added **53061**
1.482–0 Amended **38837**
1.482–0T Amended **38838**
1.482–1 (a)(1), (d)(3)(ii)(C) *Examples 3* through *6*, (v), (f)(2)(ii)(A), (iii)(B), (g)(4)(i), (iii) *Example 1*, (i) and (j)(6) revised **38839**
(d)(3)(v) correctly amended **46345**
1.482–1T (a), (b)(1), (2)(ii) and (c) through (j) revised; (b)(2)(i) and (iii) amended **38841**
1.482–2 (b) and (e) revised; (f) added **38842**
1.482–2T (a) through (d) and (f)(2) revised; (f)(1) and (3) amended **38842**
1.482–4 (f)(3) and (4) revised; (g) and (h) added **38842**
1.482–4T (a) through (e), (f)(1), (2), (3)(i)(A), (ii), (4), (5), (6) and (h)(3) revised; (h)(1) and (3) redesignated as (h) and (i); (h)(2) removed; new (h) amended **38843**
1.482–6 (c)(2)(ii)(B)(*1*), (D), (3)(i)(A), (B) and (ii)(D) revised; (d) added **38844**
(c)(3)(i)(B)(*1*) correctly amended **46345**
1.482–6T Removed **38845**
1.482–8 (b) *Examples 10* through *18* revised; (c) added **38845**
(b) *Example 10* correctly amended **46345**
1.482–8T (b) *Examples 1* through *12* revised; (c)(1) and (3) redesignated as (c) and (d); (c)(2) removed; new (c) amended **38846**
1.482–9 Added **38846**
(b)(8) *Examples 22*, *23*, (e)(4) *Example 4*, (g)(2) *Example 2* and (k)(3) *Example 2* correctly amended **46345**
1.482–9T (a) through (l), (m)(1), (2), (4), (5) and (n) revised; (o) added **38872**
1.642(c)–6 (d) removed; (e) redesignated as 1.642(c)–6A(f); new (d) and (e) added; (f) revised **21440**
1.642(c)–6T Added **21440**
1.642(c)–6A Undesignated center heading, section heading, new (f) heading, (1) through (5), (6) introductory text and Table S heading revised; (f)(7) added **21464**
1.664–1 (a)(6) introductory text amended **21518**
1.664–2 (c) revised; (e) added **21464**
1.664–4 (a)(1), (e)(6) heading, introductory text and (f) revised; (d) removed; (e) heading, (1), (2), (5) and (7) redesignated as 1.664–4A(f) heading, (1), (2), (5) and (6); new (d), (e)(1), (2), (5) and (7) added **21465**
1.664–4T Added **21465**
1.664–4A Undesignated center heading, section heading, new (f) heading, (1), (2) and (5) revised; (f)(3), (4) and (7) added; (f)(6) and Table U amended **21482**
1.860A–0 Amended **47438**
1.860A–1 (b)(6) added **47438**
1.860G–2 (a)(8), (b)(3)(iii) and (iv) revised; (b)(3)(v), (vi) and (7) added **47438**

NOTE: **Boldface page numbers indicate 2009 changes.**

CHANGES APRIL 1, 2009 THROUGH FEBRUARY 26, 2010

TITLE 26 Chapter I—Con.

1.861–8 (a)(5)(ii), (b)(3), (e)(4), (f)(4), (g) *Examples 17, 18, 30* and (h) revised **38872**
(g) *Example 17* correctly amended **46346**
1.861–8T (a)(3), (4), (5), (b), (e)(3) through (11), (f)(1)(i), (iii), (2) through (5), (g) *Examples 1* through *23* and *30* and (h) revised **38874**
1.861–9 (a) through (f) and (g)(1)(i) revised; (h)(5)(iii) and (i)(4) removed; (k) added **27873**
1.861–9T (b)(6)(viii) removed; (f)(3)(ii) amended; (f)(4) revised; (k) added **27874**
(k) amended **38874**
1.861–10T Heading revised; (f) added **38875**
1.861–11T Heading revised; H added **38875**
1.861–12 Added **27874**
1.861–12T (c)(2)(i) introductory text and (B) removed; (c)(2)(i)(A) and (4) revised; undesignated text following (c)(2) designated as new (c)(2)(i)(B); new (c)(2)(i)(B) heading and (5) added **27875**
Heading revised; (k) added **38875**
1.861–14T (k) added **38875**
1.882–0 Amended **49317**
1.882–5 (a)(1), (2), (7), (i), (ii), (iii), (b)(2)(ii)(A), (3), (c)(2)(iv), (4), (d)(2)(ii)(B)(*2*), (*3*), (iii)(A), (5)(ii), (6) *Example 5* and (f)(1) revised **49317**
(f)(1) correctly amended **57252**
1.882–5T Removed **49320**
1.884–1 (e)(3)(ii), (iv) and (5) *Example 2* revised **49320**
(e)(5) *Example 2* correctly amended **57252**
1.884–1T Removed **49320**
1.902–1 (a)(4)(ii), (6), (7), (8)(i), (c)(8), (d)(1), (2)(i) and (g) revised **27875**
1.902–1T Removed **27876**
1.904–0 Heading revised; text amended **27876**
1.904–2 (a) and (h) revised **27877**
1.904–2T (a) through (h) revised **27878**
1.904–4 (c)(2)(i) removed; (c)(2)(ii)(A) and (B) redesignated as new (c)(2)(i) and (ii); new (c)(2)(i) and (ii) amended; (c)(3) and (4) revised; (n) added **27878**
1.904–4T (c) through (g), (h)(1) and (2) revised **27878**
1.904–5 (a) introductory text, (1), (4), (b), (c)(2)(iii), (4)(iii), (i)(1), (3), (4), (5) *Examples 4* and *5*, (m)(1), (2)(ii), (4)(i), (5)(i), (n) and (o)(2) revised **27878**
1.904–5T (a) through (g), (h)(1), (2), (i) through (n), (o)(1) and (2) revised **27881**
1.904–7 (f) revised **27881**
1.904–7T (a) through (f) revised **27886**
1.904(f)–0 Amended **27886**
1.904(f)–12 (g) revised **27886**
1.904(f)–12T (a) through (g) revised **27887**
1.924(a)–1T (j)(2)(i) amended **68531**
1.964–1 Undesignated text preceding (c)(1)(v) designated as (c)(1)(vi), (a)(1), (b)(1)(v), (c)(1)(v), new (vi) and (2) through (6) revised; (a)(2) amended; (c)(8) removed; (a)(3) and (d) added **27887**
(c)(2) correctly amended; (c)(4)(i)(D) correctly revised 48151
1.964–1T Removed **27890**
1.989(b)–1 Amended **27890**
1.1446–6 (c)(2)(i) correctly revised; (d)(3)(ii), (e)(2) *Examples 2, 4,* and *6* correctly amended; second (e)(1)(vi), (vii) and (viii) correctly redesignated as (e)(1)(vii), (viii) and (ix) **14931**
1.1464–1 (c) correctly revised **14932**
1.1502–13 (f)(5)(ii)(B) revised **45759**
(a)(6)(ii) amended; *Examples 4* through *8* redesignated as *Examples 5* through *9*; new *Example 4* added **67058**
1.1502–13T (f)(5)(ii)(B)(*1*) and (*2*) revised; (f)(5)(ii)(F) added **45759**
(f)(5)(ii)(G) correctly added 1704
1.1502–43 (d) and (e) revised **68532**
1.1502–43T Removed **68532**
1.1502–47 (s) and (t) revised **68532**
1.1502–47T Removed **68532**
1.1561–0 Added **68532**
1.1561–0T Removed **68532**
1.1561–1 Added **68532**

NOTE: **Boldface page numbers indicate 2009 changes.**

CHANGES APRIL 1, 2009 THROUGH FEBRUARY 26, 2010

1.1561–1T Removed **68533**
1.1561–2 Added **68533**
1.1561–2T Removed **68536**
1.1561–3 Added **68536**
1.1561–3T Removed **68537**
1.1563–1 Added **25148**
1.1563–1T Removed **25153**
1.1563–3 (d)(3) *Example 3* amended **25153**
1.6033–6 Added **36396**
1.6033–6T Removed **36397**
1.6038A–1 (n)(3) removed; (n)(4) through (7) redesignated as new (n)(3) through (6) **38875**
1.6038A–3 (a)(2) *Example 4* and (i) revised **38875**
1.6038A–3T Removed **38875**
1.6039–1 Revised **59090**
1.6039–2 Added **59091**
(b) heading correctly revised; (e)(2) correctly amended **67973**
1.6045–4 (b)(2) introductory text redesignated as (b)(2)(i) introductory text; new (b)(2)(i) through (iv) further redesignated as (b)(2)(i)(A) through (D); undesignated text following new (b)(2)(i)(D) redesignated as new (b)(2)(ii) and amended; (b)(2)(i)(E) added; (c)(2)(i) and (s) revised **25430**
1.6050H–3T Added **21258**
1.6050P–0 Amended **47728**
1.6050P–1 (b)(2)(i)(H), (v) and (h)(1) revised **47728**
1.6050P–1T Removed **47729**
1.6151–1 (e) correctly revised **14932**
1.6662–6 (d)(2)(ii)(B), (iii)(B)(*4*), (*6*) and (g) revised **38875**
1.6662–6T Removed **38876**
1.7520–1 Heading, (a)(1), (2), (c)(1), (2) heading, introductory text and (d) revised; (b)(2) amended **21483**
1.7520–1T Added **21483**
1.7874–1 (e) revised **27926**
1.7874–1T Added **27926**
1.7874–2T Revised **27926**
1.9300–1 Added **66049**
1.9300–1T Removed **66051**
20 Authority citation amended **21484**
Technical correction **27080**
20.2031–0 Revised **21484**
20.2031–7 (c), (d)(1) through (5) and (e) revised; (d)(7) redesignated as 20.2031–7A(f)(4); new (d)(7) added **21484**
20.2031–7T Added **21484**
20.2031–7A Undesignated center heading, section heading, new (f)(4) heading, introductory text, Table S heading and Table 90CM heading revised; (f)(5) added **21509**
20.2032–1 (f)(1) revised **21509**
(f)(1) correctly revised **27080**
20.2032–1T Added **21509**
20.2051–1 Revised **53657**
20.2053–1 (d) redesignated as (e); (a), (b)(2) and (3) revised; (b)(4), new (d) and (f) added **53657**
(d)(7) *Example 3* correctly amended **61525**
20.2053–3 (b)(1) and (c)(1) revised; (b)(2), (c)(2), (d)(1) and (2) amended; (d)(3) and (e) added **53660**
20.2053–4 Revised **53660**
(d)(3) correctly amended **61525**
20.2053–5 Introductory text, (a) and (b) redesignated as (a), (1) and (2); new (a) revised; new (b) added **53664**
20.2053–6 (a) and (c) revised; (g) and (h) added **53664**
20.2053–9 (a) and (c) amended; (f) added **53664**
20.2053–10 (c) amended; (e) added **53665**
20.2055–2 (e)(3) heading, (iii) and (4) revised **21510**
20.2055–2T Added **21510**
20.2056A–4 (c)(4)(ii)(B) and (d) *Example 4* revised **21510**
20.2056A–4T Added **21510**
20.7520–1 Heading, (a)(2), (c)(1), (2) and (d) revised; (a)(1) and (b)(2) amended **21511**
20.7520–1T Added **21511**
25 Authority citation amended **21512**
Technical correction **27080**
25.2512–0 Revised **21512**
25.2512–5 (c), (d) and (e) revised **21512**
25.2512–5T Added **21512**
25.2512–5A Undesignated center heading and section heading revised; (f) added **21515**
25.2522(c)–3 (e) revised **21515**

NOTE: **Boldface page numbers indicate 2009 changes.**

CHANGES APRIL 1, 2009 THROUGH FEBRUARY 26, 2010

TITLE 26 Chapter I—Con.

25.2522(c)–3T Added **21515**
25.7520–1 Heading, (a)(2), (c)(1), (2) and (d) revised; (a)(1) and (b)(2) amended **21516**
25.7520–1T Added **21516**
25.7520–3 (b)(2)(v) *Example 5* and (4) revised **21517**
25.7520–3T Added **21517**
31.3121(s)–1 (c)(2)(iii) and (d) revised **38876**
31.3121(s)–1T Removed **38876**
54 Authority citation amended **45997, 51678**
Technical correction **51237, 68149**
54.4980B–0 Amended **45997**
54.4980B–2 Amended **45997**
54.4980D–1 Added **45997**
54.4980E–1 Added **45997**
54.4980F–1 Amended **61276**
54.4980G–1 Amended **45997**
54.4980G–3 Heading revised; text amended **45998**
54.4980G–4 Amended **45998**
54.4980G–6 Added **45998**
54.4980G–7 Added **45999**
54.6011–2 Added **45999**
54.6061–1 Added **46000**
54.6071–1 Added **46000**
54.6091–1 Added **46000**
54.6151–1 Added **46000**
54.9801–1 (a) revised; (b)(6) added; interim **51678**
54.9801–2 Introductory text revised; amended; interim **51678**
54.9802–1 (a)(1)(vi), (c)(2)(i), (iii) introductory text and *Example 1* revised; interim **51678**
54.9802–3T Added; interim **51678**
54.9812–1T Revised; interim 5431
54.9831–1 (b) revised; interim **51678**
301 Authority citation amended **49322**
Technical correction **52677, 55136, 57252, 66915**
Technical correction 6095
301.6159–0 Added **61528**
301.6159–1 Revised **61528**
301.6229(c)(2)–1T Added **49322**
301.6331–4 (d) revised; (e) added **61530**
301.6501(e)–1 Removed **49322**
301.6501(e)–1T Added **49322**
301.6503(j)–1 Added **38097**
301.7216–0 Amended 52
301.7216–0T Added 52
301.7216–2 (n), (o) and (p) revised 52
301.7216–2T Added 52
301.7477–1 Revised **46347**
(d)(2) correctly amended **55136**
301.7508A–1 (f) *Example 8* correctly removed; (f) *Example 9* correctly redesignated as new (f) *Example 8* **66915**
301.7701–2 (c)(2)(iii), (iv)(B) and (e)(2) revised; (c)(2)(v)(B) redesignated as (c)(2)(v)(C); new (c)(2)(v)(B) and new (C) *Example* (iv) added **46904**
301.7701–2T Added **46904**
602 Technical correction **50705**
602.101 (b) table amended (OMB numbers) **25153, 27890, 38876, 45760, 47439, 49320, 53084, 56113**
(b) table amended (OMB numbers); interim 5437

Proposed Rules:

1 ..... **16161, 17119, 21295, 21519, 23134, 27947, 30249, 32818, 34523, 45789, 47152, 47500, 48672, 48888, 49829, 50758, 55162, 58574, 61294, 67010, 68208, 69043** 1301, 3666, 5253, 6166
17 ..... **47500**
20 ..... **19913, 21519, 26597**
25 ..... **21519**
26 ..... **46705**
31 ..... **30249, 61294, 67010, 68208** 1735, 6166
53 ..... **48672, 58574**
54 ..... **19155, 51710** 5452
301 ..... **25177, 36973, 39003, 46705, 46957, 49354, 51527, 52708, 59943, 61294, 61589, 67010** 94, 6166

TITLE 27—ALCOHOL, TOBACCO PRODUCTS AND FIREARMS

Chapter I—Alcohol and Tobacco Tax and Trade Bureau, Department of the Treasury (Parts 1—399)

9.209 Added **64612**
9.215 Added **19415**
9.216 Added **29400**
9.217 Added **51776**

NOTE: **Boldface page numbers indicate 2009 changes.**

CHANGES APRIL 1, 2009 THROUGH FEBRUARY 26, 2010

17 Authority citation revised.....**37401**
17.1 Amended; eff. through 7–30–12.....**37401**
17.4 Revised; eff. through 7–30–12.....**37401**
17.11 Amended; eff. through 7–30–12.....**37402**
17.21—17.23 (Subpart C) Revised; eff. through 7–30–12.....**37402**
17.51—17.93 (Subpart D) Removed; eff. through 7–30–12.....**37402**
17.101 Revised; eff. through 7–30–12.....**37402**
17.134 Amended; eff. through 7–30–12.....**37402**
17.141 Amended; eff. through 7–30–12.....**37402**
17.146 Itroductory text amended; (a) removed; eff. through 7–30–12.....**37402**
17.148 (a) and (b) amended; OMB number; eff. through 7–30–12.....**37402**
17.161 Amended; eff. through 7–30–12.....**37402**
17.168 (a) amended; eff. through 7–30–12.....**37402**
17.171 Amended; OMB number; eff. through 7–30–12.....**37402**
17.181 Amended; eff. through 7–30–12.....**37402**
17.182 Amended; eff. through 7–30–12.....**37402**
17.187 Amended; eff. through 7–30–12.....**37402**
19 Authority citation revised.....**37403**
19.11 Amended; eff. through 7–30–12.....**37403**
19.49—19.52 (Subpart Ca) Revised; eff. through 7–30–12.....**37403**
19.63 Amended; eff. through 7–30–12.....**37403**
19.65 Amended; eff. through 7–30–12.....**37403**
19.67 (a)(1) and (2) amended; eff. through 7–30–12.....**37403**
19.71 (a) amended; eff. through 7–30–12.....**37403**
19.374 Amended; eff. through 7–30–12.....**37403**
19.906 Revised; eff. through 7–30–12.....**37403**
20.38—20.40a (Subpart Ca) Removed; eff. through 7–30–12.....**37403**
20.241 Amended; eff. through 7–30–12.....**37403**
22 Authority citation revised.....**37403**
22.37—22.40 (Subpart Ca) Removed; eff. through 7–30–12.....**37404**
22.102 (d) amended; eff. through 7–30–12.....**37404**
22.171 (a) amended; eff. through 7–30–12.....**37404**
24 Authority citation revised.....**37404**
24.50 Undesignated center heading revised; section removed; eff. through 7–30–12.....**37404**
24.51 Revised; eff. through 7–30–12.....**37404**
24.52 Revised; eff. through 7–30–12.....**37404**
24.53 Revised; eff. through 7–30–12.....**37404**
24.54 Revised; eff. through 7–30–12.....**37404**
24.55 Removed; eff. through 7–30–12.....**37404**
24.146 (a) amended; eff. through 7–30–12.....**37404**
25 Authority citation revised.....**37404**
25.24 (a)(5) amended; (a)(6) removed; (a)(7) redesignated as new (a)(6); eff. through 7–30–12.....**37404**
25.111—25.114 (Subpart I) Revised; eff. through 7–30–12.....**37404**
25.168 Amended; eff. through 7–30–12.....**37405**
25.169 Added; eff. through 7–30–12.....**37405**
25.275 Removed; eff. through 7–30–12.....**37405**
26 Authority citation revised.....**37405**
26.11 Amended; eff. through 7–30–12.....**37405**
26.36 (b), (c) and (d)(2)(i) amended; eff. through 7–30–12.....**37405**
26.44 Undesignated center heading and section revised; eff. through 7–30–12.....**37405**
26.45 Revised; eff. through 7–30–12.....**37405**
26.46 Removed; eff. through 7–30–12.....**37405**
26.47 Removed; eff. through 7–30–12.....**37405**
26.171 Revised; eff. through 7–30–12.....**37405**
26.173 (a) amended; (b)(1) removed; (c)(1) revised; eff. through 7–30–12.....**37406**

NOTE: **Boldface page numbers indicate 2009 changes.**

CHANGES APRIL 1, 2009 THROUGH FEBRUARY 26, 2010

TITLE 27 Chapter I—Con.

26.210 Undesignated center heading and section revised; eff. through 7–30–12 ..... **37406**
26.211 Revised; eff. through 7–30–12 ..... **37406**
26.307 Revised; eff. through 7–30–12 ..... **37406**
26.309 (a) amended; (b)(1) removed; (c)(1) revised; eff. through 7–30–12 ..... **37406**
27 Authority citation revised **37406**
27.1 Amended; eff. through 7–30–12 ..... **37406**
27.11 Amended; eff. through 7–30–12 ..... **37406**
27.30—27.31 (Subpart C) Revised; eff. through 7–30–12 ..... **37406**
28 Authority citation revised **37406**
28.212 Revised; eff. through 7–30–12 ..... **37406**
31 Revised; eff. through 7–30–12 ..... **37407**
40 Authority citation revised **29408, 37419**
Heading revised (temporary) **29408**
40.1 Revised (temporary) **29408**
40.11 Amended (temporary) **29408**
Amended; eff. through 7–30–12 ..... **37419**
40.25a Heading revised; existing text designated as (a); new (a) heading and (b) added (temporary) **29408**
(b)(3) amended; (b)(4) added; eff. through 6–22–12 ..... **48653**
40.31 (b) removed; (d) added; OMB number; eff. through 7–30–12 ..... **37419**
40.33 Revised; eff. through 7–30–12 ..... **37419**
40.34 Removed; eff. through 7–30–12 ..... **37419**
40.35 Removed; eff. through 7–30–12 ..... **37419**
40.36 Removed; eff. through 7–30–12 ..... **37419**
40.47 Revised (temporary) **29408**
40.61—40.76 (Subpart E) Heading amended (temporary) **29409**
40.61 Revised (temporary) **29409**
40.72 Revised (temporary) **29409**
40.91—40.114 (Subpart F) Heading amended (temporary) **29409**
40.161—40.255 (Subpart H) Heading amended (temporary) **29409**
40.182 Revised (temporary) **29409**
40.201 Amended (temporary) **29409**
40.202 (b) revised; OMB number (temporary) **29409**
40.211 Amended; authority citation revised (temporary) **29409**
40.216a (a) amended (temporary) **29410**
40.216b (a) revised; OMB number (temporary) **29410**
40.216c Revised (temporary) **29410**
(b) correctly amended (temporary) **37552**
Revised; eff. through 6–22–12 ..... **48654**
40.251 Undesignated center heading amended (temporary) **29410**
40.256 Added (temporary) **29410**
Correctly amended (temporary) **37552**
40.257 Added (temporary) **29410**
40.371 (c) added; OMB number; eff. through 7–30–12 ..... **37419**
40.373 Revised; eff. through 7–30–12 ..... **37419**
40.374 Removed; eff. through 7–30–12 ..... **37419**
40.375 Removed; eff. through 7–30–12 ..... **37419**
40.491—40.534 (Subpart L) Added (temporary) **29410**
40.493 (a)(2) correctly amended (temporary) **37552**
40.496 Correctly amended (temporary) **37552**
40.513 Correctly amended (temporary) **37552**
40.522 (b) correctly amended (temporary) **37552**
40.528 Correctly amended (temporary) **37552**
41 Authority citation revised **29414**
Heading revised (temporary) **29414**
41.1 Amended (temporary) **29414**
41.11 Amended (temporary) **29414**
41.30 Existing text designated as (a); new (a) heading and (b) added (temporary) **29415**
(b)(3) amended; (b)(4) added; eff. through 6–22–12 ..... **48654**
41.71 Amended; authority citation revised (temporary) **29415**
41.72a (a) amended (temporary) **29415**
41.72b (a) revised; OMB number (temporary) **29415**
41.72c Revised (temporary) **29415**

NOTE: **Boldface page numbers indicate 2009 changes.**

CHANGES APRIL 1, 2009 THROUGH FEBRUARY 26, 2010

(b) correctly amended (temporary) **37552**
Revised; eff. through 6–22–12 ..... **48654**
41.81 (c)(6) and (7) revised; eff. through 6–22–12 ..... **48654**
41.192 Removed (temporary) **29415**
41.201 Revised (temporary) **29415**
41.202 Revised (temporary) **29415**
41.205 Removed (temporary) **29415**
41.206 Revised (temporary) **29415**
41.207 Removed (temporary) **29415**
41.208 Revised (temporary) **29415**
41.231—41.273 (Subpart M) Added (temporary) **29416**
44 Authority citation revised **29419, 37419**
44.11 Amended (temporary) **29419**
Amended; eff. through 7–30–12 ..... **37419**
44.31 (b) removed; (d) added; OMB number; eff. through 7–30–12 ..... **37419**
44.33 Revised; eff. through 7–30–12 ..... **37419**
44.34 Removed; eff. through 7–30–12 ..... **37419**
44.35 Removed; eff. through 7–30–12 ..... **37419**
44.36 Removed; eff. through 7–30–12 ..... **37419**
44.90 Removed (temporary) **29419**
44.141a Added (temporary) **29419**
44.142 (e) amended; OMB number (temporary) **29419**
44.147 Amended (temporary) **29419**
45 Authority citation revised **29420**
45.11 Amended (temporary) **29420**
45.45a (a) amended (temporary) **29420**
45.45b (a) revised; OMB number (temporary) **29420**
45.45c Revised (temporary) **29420**
(a) and (b) correctly amended (temporary) **37552**
Revised; eff. through 6–22–12 ..... **48654**
46 Authority citation revised **37420**
46.91—46.138 (Subpart D) Added; eff. through 7–30–12 ..... **37420**
70 Authority citation revised **37424**
70.1 (a)(3) amended; eff. through 7–30–12 ..... **37424**
70.96 (c) amended; eff. through 7–30–12 ..... **37424**
70.321 (a)(1) through (5) and undesignated concluding text removed; OMB number; eff. through 7–30–12 ..... **37424**
70.411 (a), (b), (c)(16) and (27) amended; OMB number; eff. through 7–30–12 ..... **37424**
70.412 (a) amended; OMB number; eff. through 7–30–12 ..... **37424**
70.414 (h) removed; (j) amended; OMB number; eff. through 7–30–12 ..... **37424**
70.421 Added; eff. through 7–30–12 ..... **37424**
70.422 Added; eff. through 7–30–12 ..... **37424**
70.431 (b)(7)(ii) and (iii) amended; (b)(7)(iv) added; eff. through 7–30–12 ..... **37424**

Chapter II—Bureau of Alcohol, Tobacco, Firearms, and Explosives, Department of Justice (Parts 400—699)

555.213 (b)(1) amended 3163

Proposed Rules:

9 ..... **19917, 35146**
17 ..... **37426**
19 ..... **37426**
20 ..... **37426**
22 ..... **37426**
24 ..... **37426**
25 ..... **37426**
26 ..... **37426**
27 ..... **37426**
28 ..... **37426, 52937, 62266**
31 ..... **37426**
40 ..... **29433, 37426, 42812, 48687**
41 ..... **29433, 42812, 48687**
44 ..... **29433, 37426, 42812, 52937, 62266**
45 ..... **29433, 42812, 48687**
46 ..... **37426**
70 ..... **37426**

NOTE: **Boldface page numbers indicate 2009 changes.**

CHANGES JULY 1, 2009 THROUGH FEBRUARY 26, 2010

TITLE 28—JUDICIAL ADMINISTRATION

Chapter I—Department of Justice (Parts 0—199)

0.10 (a) and (c) revised **47097**
0.100—0.104 (Subpart R) Appendix amended 4983
2.80 (o) revised; interim **34690**
(o) revised **58543**
11 Authority citation revised **35117**
11.4 (a) amended; (b)(3)(iii) and (4) revised **35117**
11.5 (b) amended **35117**
11.6 (b) amended; (e), (h)(1) and (j) revised **35117**
11.7 Revised **35117**
11.8 (a) introductory text, (b)(2), (3) and (j) revised; (c)(4)(i) and (5) amended **35117**
11.10—11.12 (Subpart C) Heading revised **35117**
16.91 (u) and (v) revised **42776**

Proposed Rules:

58 ..... **41101**
522 3182

TITLE 29—LABOR

Subtitle B—Regulations Relating to Labor (Parts 100—4999)

Chapter IV—Office of Labor-Management Standards, Department of Labor (Parts 400—499)

403 Regulation at 74 FR 3725 withdrawn **52413**
403.4 Regulation at 74 FR 3725 withdrawn **52413**
403 Form T–1 filing due date extended **69023**
404.1 First (i) removed; CFR correction 4271
408 Form T–1 filing due date extended **69023**

Chapter V—Wage and Hour Division, Department of Labor (Parts 500—899)

501 Revised 6978
Meeting 7367

Chapter XIV—Equal Employment Opportunity Commission (Parts 1600—1699)

1601 Authority citation revised **63982**
1601.1 Revised **63982**
1601.2 Revised **63982**
1601.3 (a) revised **63982**
1601.6 (a) amended **63982**
1601.7 (a) amended **63982**
1601.10 Amended **63982**
1601.11 (b) amended **63982**
1601.13 (a)(3)(i) and (4)(i) amended **63982**
1601.16 (a) amended **63983**
1601.17 (a) amended **63983**
1601.18 (a) amended **63982**
1601.21 (a) and (e)(2)(iii) amended **63982**
1601.22 Amended **63982, 63983**
1601.24 (c) amended **63982**
1601.25 Amended **63982**
1601.26 (a) amended **63982**
1601.28 (a)(3) and (b)(1) amended; (e)(1) revised **63982**
1601.30 (a) amended **63982, 63983**
1601.34 Amended **63983**
1601.70 (d) amended **63982**
1601.79 Amended **63982**
1602 Authority citation and heading revised **63983**
1602.1 Revised **63983**
1602.11 Amended **63983**
1602.12 Amended **63983**
1602.19 Amended **63983**
1602.26 Amended **63983**
1602.37 Amended **63983**
1602.45 Amended **63983**
1602.54 Amended **63983**
1603 Authority citation revised **63983**
1603.102 (a) revised **63983**
1607.2 Amended **63983**
1610.7 (a)(4) revised **63983**
1610.17 (f) revised **63983**
1611.13 Introductory text revised; (a) and (c) amended **63983**
1612.7 (a) revised **42025**
1614 Authority citation revised **63984**
1614.101 Revised **63984**
1614.102 (a)(4) revised **63984**
1614.103 (a) revised **63984**
1614.105 (a) introductory text revised **63984**

NOTE: **Boldface page numbers indicate 2009 changes.**

CHANGES JULY 1, 2009 THROUGH FEBRUARY 26, 2010

TITLE 29 Chapter XIV—Con.

1614.204 (a)(1) revised **63984**
1614.302 (a) revised **63984**
1614.304 (b)(3) revised **63984**
1614.601 (a), (f) and (g) amended **63984**
1614.702 (j) revised **63984**
1625.31 (a) amended **63985**
1690.102 Amended **63985**

Chapter XVII—Occupational Safety and Health Administration, Department of Labor (Parts 1900—1999)

1910.1—1910.8 (Subpart A) Authority citation revised **40447, 46355**
Regulation at 74 FR 40447 confirmed **57883**
1910.6 (k)(3) revised; (k)(4) and (5) removed; (k)(6) through (15) redesignated as new (k)(4) through (13); (q)(34) and (35) added **40447**
(a)(2), (4), (e) introductory text, (60), (61), (67) through (72) and (h) introductory text revised; (e)(73) through (77), (h)(20) and (21) added **46355**
Regulation at 74 FR 40447 confirmed **57883**
1910.94 (a)(5)(v)(*a*) revised **46356**
1910.101—1910.126 (Subpart H) Authority citation revised **40447**
Regulation at 74 FR 40447 confirmed **57883**
1910.102 Revised **40447**
Regulation at 74 FR 40447 confirmed **57883**
1910.132—1910.138 (Subpart I) Authority citation revised **46356**
1910.133 (b) revised **46356**
1910.135 (b) revised **46356**
1910.136 (b) revised **46356**
1910.132—1910.138 (Subpart I) Appendix B amended **46357**
1910.252 (b)(2)(ii)(I) revised **46357**
1915.5 (b), (c), (d)(1) introductory text and (iv) through (ix) revised; (d)(1)(x), (xi) and (5) added **46357**
1915.153 (b) revised **46358**
1915.155 (b) revised **46358**
1915.156 (b) revised **46358**
1917 Authority citation revised **46358**
1917.3 (a)(2), (3), (4), (b) introductory text and (4) through (7) revised; (b)(8) through (12) and (c) added **46358**
1917.91 (a)(1) revised **46359**
1917.93 (b) revised **46359**
1917.94 (b) revised **46360**
1918 Authority citation revised **46360**
1918.3 (a)(2), (3), (4), (b) introductory text, (4), (5) and (6) revised; (b)(7) through (11) and (c) added **46360**
1918.101 (a)(1) revised **46361**
1918.103 (b) revised **46361**
1918.104 (b) revised **46361**
1956.80—1956.84 (Subpart I) Added **45114**

Chapter XX—Occupational Safety and Health Review Commission (Parts 2200—2499)

2200.1 (b), (i) and (j) correctly amended **63986**
2200.8 (d) correctly revised; (e)(2) and (g)(1) correctly amended **63986**
2200.20 (a) and (b) correctly amended **63986**
2200.21 (a) correctly amended **63986**
2200.37 (c)(3) and (d)(4) correctly amended **63986**
2200.40 (b) and (c) correctly amended **63986**
2200.51 (b) correctly amended **63986**
2200.52 (a)(1)(iii), (2) and (d) correctly amended **63987**
2200.56 (a), (c), (e), (f), (g)(1), (h), (1) and (3) correctly amended **63987**
2200.60 Correctly amended **63987**
2200.61 Correctly amended **63987**
2200.62 (c) correctly amended **63987**
2200.64 (b) correctly amended **63987**
2200.67 Correctly amended **63987**
2200.68 Heading correctly amended **63987**
2200.70 (f) correctly amended **63987**
2200.73 (b) and (c) correctly amended; (g) correctly added **63987**
2200.74 (b) correctly amended **63987**
2200.91 (h) correctly removed **63987**

NOTE: **Boldface page numbers indicate 2009 changes.**

CHANGES JULY 1, 2009 THROUGH FEBRUARY 26, 2010

2200.93 (e) and (i) correctly amended; (h) removed; (i) correctly redesignated as (h) 63987
2200.95 (c)(1) and (h)(1) correctly amended 63987
2200.104 (b)(2) and (d) correctly amended 63987
2200.120 (e) correctly amended....63987
2200.202 (a)(5) correctly amended 63987
2200.203 (b) and (c) correctly amended 63987
2200.204 (a) and (b) correctly amended 63987
2200.209 (f) and (g) correctly amended 63988
2203.2 Correctly amended....63988
2203.3 (b)(4) correctly amended 63988
2204.102 (d) correctly amended 63988
2204.105 (c) correctly amended....63988
2204.108 Correctly amended....63988

Chapter XXV—Employee Benefits Security Administration, Department of Labor Parts 2500—2599)

2510.3–102 (a), (b), (c) and (f) revised 2076
2550 Regulation at 74 FR 3846 eff. date delayed to 5–17–10....59092
Authority citation revised....59093
Regulation at 74 FR 3846 withdrawn 60156
2550.408g–1 Regulation at 74 FR 3846 eff. date delayed to 5–17–10 59092
(g) amended....59093
Regulation at 74 FR 3846 withdrawn 60156
2550.408g–2 Regulation at 74 FR 3853 eff. date delayed to 5–17–10 59092
Regulation at 74 FR 3853 withdrawn 60156
2560 Authority citation revised 8800
2560.502c–8 Added....8800
2570 Authority citation revised 8801
2570.160—2570.171 (Subpart I) Added....8801
2590 Authority citation amended 51683
Authority citation revised 5438
2590.701–1 (b)(6) revised; (b)(7) added; interim 51683
2590.701–2 Amended; interim 51683
2590.702 (a)(1)(vi), (c)(2)(i) and (iii) revised; interim 51683
2590.702–1 Added; interim....51683
2590.712 Revised; interim....5438
2590.732 (b) revised; interim 51687

Chapter XL—Pension Benefit Guaranty Corporation (Parts 4000—4999)

4001.2 Amended 59095
4022.2 Amended 59096
4022.11 Added 59096
4022 Appendix B amended....34238, 41039, 47098, 52886, 58544, 66235
Appendix C amended....34238, 41040, 47098, 52886, 58545, 66235
Appendix D removed 62697
Appendix B amended....2438, 6857
Appendix C amended....2438, 6858
4044 Appendix B amended....47099, 66236
Appendix D amended....62698

Proposed Rules:

2 44795
403....63335
....5456
408....63335
471....38488
501 ....45906, 50929
780....50929
788....50929
1202 ....56750, 57427, 63695
1206 ....56750, 57427, 63695
1614....67839
1625....7212
1630....48431
1904....4728
1910....40450, 46958, 50280, 54334, 57278, 57974, 64027, 68756
....3881, 4323, 5545, 5707
1915 ....50280, 57278, 68756
1926....46958, 50280, 57278, 68756
1956....33189
2509....5253
2520....5253
2550....5253
2560....45791
4000....61248
4001....37666, 61248
4022....37666
4041....61074
4043....61248
4204....61248
4206....61248

NOTE: **Boldface page numbers indicate 2009 changes.**

CHANGES JULY 1, 2009 THROUGH FEBRUARY 26, 2010

TITLE 29 *Proposed Rules:—Con.*

4211 ..... **61248**
4231 ..... **61248**

TITLE 30—MINERAL RESOURCES

Chapter I—Mine Safety and Health Administration, Department of Labor (Parts 1—199)

7 Technical correction **61531**
50.10 Revised **68919**
75 Technical correction **61531**
100.4 Heading revised; (c) added **68919**
100.5 (f) removed **68919**

Chapter II—Minerals Management Service, Department of the Interior (Parts 200—299)

203.5 Revised **46907**
203.45 (e) introductory text revised **46907**
203.82 (d) amended **46907**
210.20 Amended **46907**
250.108 (b) revised **46907**
250.198 (e) table amended 1279
250.199 (d) amended **46908**
250.233 (b)(2) amended **46908**
250.441 (b) revised **46908**
250.510 Revised **46908**
250.511 Revised **46908**
250.515 (b) table, (c) introductory text and (1) revised **46908**
250.615 (b) table, (c) introductory text and (1) revised **46908**
250.803 (b)(5)(ii) revised **46909**
250.806 (a)(3) amended 1279
250.807 Redesignated as 250.808; new 250.807 added 1280
250.808 Redesignated from 250.807 1280
250.1201 Amended **40073**
250.1202 (d)(3), (k)(3) and (4) revised **40073**
250.1203 (c)(1) revised **40073**
250.1204 (b)(1) revised **40073**
250.1500 Amended **40073**
250.1604 (f) revised **46909**
250.1605 (h) revised **46909**
250.1610 (d)(1) revised **46909**
250.1613 (b) and following undesignated text removed; (c), (d) and (e) redesignated as new (b), (c) and (d) **46909**
251.1 Amended **40730**
251.14 (b) introductory text and (1) table revised; (b)(2) and (3) redesignated as (b)(7) and (8); new (b)(2) through (6) added **40731**
251.15 (e) amended **46909**
253 Authority citation revised **46909**
253.5 (d) amended **46909**
253.44 Removed **46909**
254.9 (d) amended **46909**
256.0 (d) amended **46909**
256.64 (a)(9) removed **46909**
260.122 (b)(2) and (3) correctly reinstated; CFR correction **66574**
280.13 Table revised **46909**
280.80 (e) amended **46910**
291 Authority citation revised **46910**
291.1 (e) amended **46910**
291.103 Introductory text amended **46910**
291.106 (a) amended **46910**
291.107 (a) amended **46910**

Chapter VII—Office of Surface Mining Reclamation and Enforcement, Department of the Interior (Parts 700—999)

723.14 Table revised **34492**
724.14 (b) amended **34493**
845.14 Table revised **34493**
846.14 (b) amended **34493**
944.15 Table amended **45120, 63990**
948.15 Amended; interim **36116**
950.15 Table amended **52685**

Proposed Rules:

50 ..... **68920**
57 5009
70 ..... **52708**
71 ..... **52708**
75 5009
90 ..... **52708**
100 ..... **68920**
205 ..... **71421**
250 ..... **38147**
780 ..... **62664**
784 ..... **62664**
816 ..... **62664**
817 ..... **62664**
917 ..... **62266**
926 ..... **40537, 40799**
934 6330
944 ..... **32089**
948 ..... **53972**
950 6332

NOTE: **Boldface page numbers indicate 2009 changes.**

CHANGES JULY 1, 2009 THROUGH FEBRUARY 26, 2010

TITLE 31—MONEY AND FINANCE: TREASURY

Subtitle A—Office of the Secretary of the Treasury (Parts 0—50)

1.1 (a) revised....743
1.1—1.7 (Subpart A) Appendix A amended....744
1.20 Heading, introductory text and (a) through (j) revised....744
1.36 (g)(1)(viii) amended....745
1.20—1.36 (Subpart C) Appendix A amended....745
30 Technical correction....**63990**
30.1 Correctly amended; interim....**63992**
30.2 Correctly amended; interim....**63992**
30.13 Correctly revised; interim....**63992**
30.15 (a)(5) and Appendices A and B correctly amended; interim....**63992**
32 Added; interim....**44752**
50 Authority citation revised....**66057**
50.5 (d) through (r) redesignated as (f), (k), (l), (m), (o) through (w), (z) and (bb); new (d), (e), (g) through (j), (n), (x), (y) and (aa) added; new (f) revised....**66057**
50.60 Revised....**66058**
50.61 Revised....**66058**
50.70—50.76 (Subpart H) Added....**66059**

Chapter I—Monetary Offices, Department of the Treasury (Parts 51—199)

103.85 Revised....**59098**
103.90 (a) revised....6569
103.100 (b)(2), (3) and (4) redesignated as (b)(3), (4) and (5); (a)(4) and new (b)(2) added: (b)(1), new (3)(i) introductory text, new (iv)(B)(*1*), new (*2*), new (C), new (4) and new (5) revised....6569
103 Appendix A removed....**59098**
132 Regulation at 73 FR 69405 compliance date extended to 6–1–10....**62687**

Chapter II—Fiscal Service, Department of the Treasury (Parts 200—399)

285.2 (d)(1)(ii) removed; (d)(1)(iii), (iv) and (v) redesignated as new (d)(1)(ii), (iii) and (iv); (d)(6) added....**68538**
Correctly amended....746
285.5 Regulation at 74 FR 27708 confirmed....**68150**
285.6 (f) revised....**26721**
285.7 Regulation at 74 FR 27708 confirmed....**68150**
356.24 (d) revised....**47100**

Chapter V—Office of Foreign Assets Control, Department of the Treasury (Parts 500—599)

501 Appendix A revised....**57601**
515 Authority citation revised....**46003**
515.337 Added....**46003**
515.338 Added....**46003**
515.339 Added....**46003**
515.411 Removed....**46004**
515.418 Removed....**46004**
515.505 Heading, (a) note, (b), (b) note, (c) and (e)(2) revised; (a) amended....**46004**
515.533 (e) redesignated as (g); heading, (a) introductory text, (b) note and new (g) revised; new (e) and (f) added....**46004**
515.542 Revised....**46005**
515.545 (a) removed; (b) and (c) redesignated as new (a) and (b)....**46006**
515.560 (a)(1), (4), (12), (c)(1), (2), (4)(i) and (d) revised; (f) removed; (g) redesignated as new (f)....**46006**
515.561 Revised....**46006**
515.564 (a)(1) heading, (2) heading and (3) added....**46006**
515.570 Revised....**46006**
515.572 (a)(3) revised; (a)(3) note added....**46007**
538 Authority citation revised....**46362**
538.212 (g)(2) note revised....**46363**
538.405 (d) revised....**46363**
538.523 (a), (b) and (c) introductory text revised....**46363**
Revised; interim....**61032**
538.525 (a) introductory text and (b) revised....**46363**

NOTE: **Boldface page numbers indicate 2009 changes.**

CHANGES JULY 1, 2009 THROUGH FEBRUARY 26, 2010

TITLE 31 Chapter V—Con.

Revised; interim **61033**
538.526 (a), (b) introductory text and (2) revised **46364**
Revised; interim **61033**
543 Heading revised **35802**
548 Added 5503
560 Authority citation revised **61034**
560.320 Revised **36398**
560.517 (a) introductory text and (b) introductory text revised **36398**
560.530 Revised; interim **61034**
560.532 Heading and (c) revised **36398**
Revised; interim **61035**
560.533 (c) revised **36398**
Revised; interim **61035**
560.534 (d) and (e)(2) revised **36398**
560.535 (d) revised **36398**
594.317 Added **61037**

Proposed Rules:

1 2086
10 ..... **37183**
103 ..... **35830, 58926**
..... 8844
240 95

TITLE 32—NATIONAL DEFENSE

Chapter I—Office of the Secretary of Defense (Parts 1—399)

159 Added; interim **34691**
199.2 (b) amended **44755**
199.4 (e)(27) added **34696**
199.6 (b)(4)(xvi) added **44755**
(b)(4)(xii)(A)(*2*)(*i*) and (E)(*7*) introductory text revised **55777**
(d)(3) revised; interim **65438**
199.8 (d)(1)(iii)(C) added; (d)(1)(vi) revised **55775**
199.14 (a)(3), (4) and (5) redesignated as (a)(4), (5) and (6); new (a)(4) introductory text revised; (d)(1) amended; (a)(1)(ii)(D)(*10*), new (3), (6)(iii) and (iv) added **44755**
199.21 (g)(4) and (i)(2)(xi) added; (h)(2)(ii) and (m) revised **55776**
(h) heading revised; (h)(4) and (i)(2)(ii)(D) added; interim **65438**
239 Revised **50110**
Regulation at 74 FR 50110 comment period extended **58846**
260 Added **62235**
279 Added; interim **54753**
311 Revised **56114**
311.8 (b)(16) added **55778**
Added **58205**
322.7 (r) added **55779**
(s) added **55780**
323 Appendix H amended **55782, 55783**
Regulations at 74 FR 55782 and 55783 withdrawn **62699**
326.17 (k) added **55784**

Chapter VI—Department of the Navy (Parts 700—799)

706.2 Table One amended **44287**
Table Two amended **42604**
Table Three amended **44287**
Table Four amended 4272
Table Five amended 4272, 5235, 6096, 6858
724.116 Heading revised 747
724.118 Amended 747
724.201 Revised 747
724.223 (d) amended 747
724.301—724.307 (Subpart C) Heading revised 747
724.302 Heading revised; (h) amended 747
724.303 (e) amended 747
724.501 (e) amended 747
724.502 (c) and (d) amended 747
724.504 (a) amended 747
724.601 Amended 747
724.701 Introductory text amended; (c) revised 747
724.703 Revised 747

Chapter VII—Department of the Air Force (Parts 800—1099)

806b Appendix D amended ..... **55785—55788, 57415**

Proposed Rules:

199 ..... **36638, 36639, 44797, 44798, 44800, 55792, 55794, 55796, 62269, 62270, 62271**
..... 6335
806b **55796, 57427**
865 ..... **34279**
2004 ..... **62531**
..... 1566

NOTE: **Boldface page numbers indicate 2009 changes.**

CHANGES JULY 1, 2009 THROUGH FEBRUARY 26, 2010

TITLE 33—NAVIGATION AND NAVIGABLE WATERS

Chapter I—Coast Guard, Department of Homeland Security (Parts 1—199)

27.3 Revised....68152
Regulation at 74 FR 68152 eff. date corrected....1704
100 Temporary regulations list....38524, 43050, 52139, 62239
Regulation at 74 FR 62239 corrected....68155
100.35–T01–448 Added (temporary)....35119
100.35–T05–0251 Added (temporary)....39215
100.35–T05–0460 Added (temporary)....40733
100.35T09–0659 Added (temporary)....36607
100.114 (a) table suspended in part 6–27–09 through 9–5–09....31353
100.120 Added (temporary)....33146
100.124 Added; interim....32430
100.501 Table amended (temporary)....32433, 46366
Table amended....750
100.914 Implementation (temporary)....34279
100.915 Implementation (temporary)....34239
100.918 Implementation (temporary)....34239
100.920 Implementation (temporary)....34239
100.1101 Implementation (temporary)....62699
100.1105 (b)(2) implementation (temporary)....51778
110.60 (d)(10) revised....46010
110.87 Note removed....49815
110.155 (d)(7) revised....31356
Regulation at 74 FR 31356 confirmed....51779
110.228 Revised....51781
117 Temporary drawbridge operations regulations....32804, 33328, 35802, 36607, 41789, 41790, 43054, 46010, 46910, 49325, 49326, 50706, 51077, 52143, 52890, 53409, 57884, 58209, 58210, 59476, 59477, 62700, 63612, 64613, 66238, 66916, 69027, 69028
Temporary regulations list....52139, 62239
Regulation at 74 FR 62239 corrected....68155
Temporary drawbridge operations regulations....1705, 1706, 4693, 8486
117.261 (p) removed....34242
117.287 (j) removed....34242
117.433 Revised; interim....67977
117.445 Revised....66238
117.493 (a) revised....41633
117.702 Added....49325
117.722 Added....3858
117.727 Removed....34241
117.747 Revised....49325
117.781 (c) suspended; (d) added (temporary)....52888
117.789 Revised....230
117.847 (b) revised....63612
117.851 (d) revised....63612
117.853 Revised....63612
117.997 (b) removed; (c) through (j) redesignated as new (b) through (i)....52890
117.1093 (c)(4) and (d)(4) added; (e)(3) revised....63612
138 Authority citation revised....31368
Regulation at 74 FR 31368 confirmed....750
138.85 Regulation at 73 FR 53697 confirmed....46367
138.200—138.240 (Subpart B) Revised; interim; eff. 7–31–09....31368
Regulation at 74 FR 31368 confirmed....750
147 Temporary regulations list....38524, 43050, 52139, 62239
Regulation at 74 FR 62239 corrected....68155
147.845 Revised....55138
151.53 (a) revised; (c) added....66241
151.3000 (Subpart E) Added....45560
154.106 Revised....45022
154.500 (d)(2) revised....45022
154.510 (a) revised....45022
154.735 (l) introductory text and (s) introductory text revised....45022
154.808 (b) revised....45023
154.810 (d)(5)(i) and (g) revised....45023
154.812 (a)(1), (2) and (b)(6) introductory text revised....45023
154.814 (j)(4) revised....45023
154.824 (f)(1) revised....45023
154.1020 Amended....45023

NOTE: Boldface page numbers indicate 2009 changes.

CHANGES JULY 1, 2009 THROUGH FEBRUARY 26, 2010

TITLE 33 Chapter I—Con.

154.1035 (b)(3)(iv) revised; (b)(3)(v) redesignated as (b)(3)(ix); new (b)(3)(v) through (viii) added **45023**
154.1045 (j) through (n) redesignated as (k) through (o); new (j) added; (i) and new (o) revised **45024**
154.1065 (e) added **45025**
154 Appendix C amended **45025**
155 Regulation at 74 FR 3377 confirmed **52418**
155.140 (a) amended; (c)(4), (5) and (6) added **45026**
155.230 (b)(1)(i)(D) revised **45026**
155.235 Revised **45026**
155.350 Regulation at 74 FR 3377 confirmed in part; (a)(3) revised **52418**
155.360 Regulation at 74 FR 3377 confirmed in part; (a)(2) revised **52418**
155.370 Regulation at 74 FR 3377 confirmed; (a)(4) revised **52418**
155.380 Regulation at 74 FR 3377 confirmed **52418**
155.1020 Amended **45026**
155.1035 (c)(5)(i) and (i)(9) revised; (i)(10) and (11) added **45027**
155.1040 (j)(9) revised; (j)(10) and (11) added **45027**
155.1050 (j) removed; (k) through (p) redesignated as new (j) and (m) through (q); new (q) revised; new (k) and (l) added **45028**
155.1070 (i) added **45029**
155.4020 (a) and (c)(1) amended **45029**
155 Appendix B amended **45029**
157 Regulation at 74 FR 3378 confirmed **52418**
157.02 Regulation at 74 FR 3378 confirmed **52418**
157.03 Regulation at 74 FR 3378 confirmed **52418**
157.11 Regulation at 74 FR 3378 confirmed **52418**
157.12 Regulation at 74 FR 3378 confirmed **52418**
157.12a Regulation at 74 FR 3379 confirmed **52418**
157.12b Regulation at 74 FR 3379 confirmed **52418**
157.12c Regulation at 74 FR 3379 confirmed **52418**
157.12d Regulation at 74 FR 3379 confirmed **52418**
157.12e Regulation at 74 FR 3379 confirmed **52418**
157.12f Regulation at 74 FR 3379 confirmed **52418**
157.12g Regulation at 74 FR 3379 confirmed **52418**
157.37 Regulation at 74 FR 3382 confirmed **52418**
157.39 Regulation at 74 FR 3382 confirmed **52418**
157.43 Regulation at 74 FR 3382 confirmed **52418**
157 Regulation at 74 FR 3382 confirmed **52418**
165 Temporary regulations list **38524, 43050, 52139, 62239**
Regulation at 74 FR 62239 corrected **68155**
165.115 (a) revised **50925**
165.156 Added **57887**
165.180 Added; interim **46013**
Removed **58213**
165.769 Regulation at 73 FR 30562 corrected; added; interim 4490
Correctly added; CFR correction 6096
165.814 (a)(5) revised 8493
165.818 Added 8490
165.923 Suspended (temporary) **49819, 58549, 61282, 65442**
Suspended (temporary) 759
165.931 Implementation (temporary) **37933, 47729, 52686, 65438**
165.935 Implementation (temporary) **37935**
165.939 Implementation in part (temporary) **33922**
165.941 Implementation in part (temporary) **35124**
165.1102 Revised **50708**
165.1315 (a)(15) through (24) added; (b) and (c) revised **68161**
165.1318 Implementation (temporary) **32083**
165.1324 Added; interim **42028**
Regulation at 74 FR 42028 confirmed **65020**
165.1325 Added **59101**
165.1327 Added; interim 1712
165.1328 Added; interim 1709
165.T01–0009 Added (temporary) 8488
165.T01–0422 Added (temporary) **31368**

NOTE: **Boldface page numbers indicate 2009 changes.**

CHANGES JULY 1, 2009 THROUGH FEBRUARY 26, 2010

165.T01–0523 Added (temporary) **41042**
165.T01–0524 Added (temporary) **41047**
165.T01–0526 Added (temporary) **32078**
165.T01–0644 Added (temporary) **41336**
165.T01–0685 Added (temporary) **38920**
165.T01–0755 Added; interim **48657**
165.T01–0895 Added (temporary) **53887**
165.T01–1072 Added (temporary) 3375
165.T05–0274 Added (temporary) **35124**
165.T05–0489 Added (temporary) **31371**
165.T05–0529 Added (temporary) **47872**
165.T05–0565 Added (temporary) **35122**
165.T05–0568 Added (temporary) **34250**
165.T05–0949 Added (temporary) **58552**
165.T05–0956 Added (temporary) **57417**
165.T05–0985 Added (temporary) **62493**
165.T05–1067 Added (temporary) **55688**
165.T05–1130 Added (temporary); interim 3861
165.T07–0078 Added (temporary) 5513
165.T08–0317 Added (temporary) **46369**
165.T08–0359 Added (temporary) **43062**
165.T08–0561 Added (temporary) **45122**
165.T09–0399 Added (temporary); interim **32083**
165.T09–0594 Added (temporary) **41045**
165.T09–0646 Added (temporary) **44757**
165.T09–0649 Added (temporary) **35805**
165.T09–0767 Added (temporary) **43059**
165.T09–0789 Added (temporary) **45322**
165.T09–0884 Added (temporary) **49819**
165.T09–0942 Added (temporary) **58549**
Removed (temporary) **61282**
165.T09–1004 Added **61282**
Removed; interim 758
165.T09–1052 Added (temporary) **65442**
165.T09–1080 Added; interim 759
165.T09–1247 Suspended (temporary) **43059, 45322**
Removed **49819**
165.T11–145 Added (temporary) **37935**
165.T11–166 Added (temporary) **36400**
165.T11–182 Added (temporary) **45324**
165.T11–190 Added (temporary) **38918**
165.T11–201 Added (temporary) **46015**
165.T11–204 Added (temporary) **39217**
165.T11–205 Added (temporary) **29822**
165–T11.207 Added (temporary) **34248**
165.T11–210 Added (temporary) **32080**
165.T11–213 Added (temporary) **35807**
165.T11–222 Added (temporary) **65691**
165–T11–223 Added (temporary) **38531**
165.T11–224 Added (temporary) **36610**
165.T11–227 Added (temporary) **57889**
165.T11–232 Added (temporary) **47875**
165.T11–233 Added (temporary) **47877**
165.T11–237 Added (temporary) **51466**
165.T11–238 Added (temporary) **53412**
165–T11–243 Added (temporary) **54484**
165.T11–249 Added (temporary) **57072**
165.T11–252 Added (temporary) **62702**
165.T11–253 Added (temporary) **62704**
165.T11–283 Added (temporary) 2440
165.T11–289 Added (temporary) 8806
165.T13–092 Added (temporary) **40735**
165.T13–095 Added (temporary) **34245**
165.T13–107 Added (temporary) **46493**
165.T13–114 Added (temporary) **60159**
165.T13–123 Added (temporary) **64615**
165.T13–127 Added (temporary) 2079

Chapter II—Corps of Engineers, Department of the Army (Parts 200—399)

334.540 Revised **36401**
334.550 Removed **36401**
334.595 Added **36401**
(a) correctly revised **58849**
334.782 Added **48152**
334.786 Removed **43640**
334.1380 Revised **58848**

NOTE: **Boldface page numbers indicate 2009 changes.**

CHANGES JULY 1, 2009 THROUGH FEBRUARY 26, 2010

TITLE 33

Proposed Rules:

100 ..... **35834, 51243, 69044**
104 ..... **68208**
105 ..... **68208**
110 ..... **47906**
117 ..... **40802, 41816, 42037, 48889, 52158, 57975, 58931, 58933, 58931, 58933, 63695, 64641, 65497**
..... 1738
147 ..... **42612**
..... 803
151 ..... **44632, 44970, 46964, 48190, 48891, 49355, 51245, 52941, 54533, 54944**
155 ..... **44970, 48891, 51245**
159 ..... **51245**
160 ..... **44970, 48891, 68208**
161 ..... **58223**
165 ..... **31900, 34283, 35151, 39247, 39584, 42220, 42614, 46040, 49831, 57427, 58223, 61305, 69046**
..... 2833, 5907, 8005, 8563, 8566
168 ..... **41646**
334 ..... **32818, 43649, 68552**
..... 3883, 8570
401 4331
404 ..... **35838**

TITLE 34—EDUCATION

Chapter II—Office of Elementary and Secondary Education, Department of Education (Parts 200—299)

Chapter II Policy statement **58436, 59688, 65618**
Policy statement 3375
Regulation at 74 FR 59688 corrected 4464

Chapter III—Office of Special Education and Rehabilitative Services, Department of Education (Parts 300—399)

371 Authority citation revised **40498**
371.4 (b) amended; interim **40498**

Chapter VI—Office of Postsecondary Education, Department of Education (Parts 600—699)

600.2 Amended **55425, 55932**
600.4 (a)(4) and authority citation revised **55932**
600.5 (a)(5) and authority citation revised; (a)(6) and (7) amended; (a)(8) and (d) through (g) removed; (h) redesignated as new (d); new (e) added; OMB number **55932**
600.6 (a)(4) and authority citation revised **55933**
600.32 (a) amended; (d) redesignated as (e); new (d) added; authority citation revised **55933**
601 Added **55643**
602.3 Amended **55426**
602.15 (a)(2) and (b)(2) revised; (b)(1) amended **55426**
602.16 (a)(1)(i) revised; (c) and (d) redesignated as (d) and (e); new (c) and (f) added **55427**
602.17 (e) and (f)(2) amended; (g) added **55427**
602.18 Introductory text revised; (a), (b) and (c) redesignated as (b), (c) and (d); new (c) and (d) amended; new (a) and (e) added **55427**
602.19 (b) revised; (c), (d) and (e) added **55427**
602.22 (a)(2)(iii), (iv) and (c)(2) amended; (a)(2)(vii), (b) and (c) introductory text revised; (a)(2)(viii), (ix), (x) and (3) added **55428**
602.23 (a) introductory text and (c)(1) revised **55428**
602.24 (c) revised; (d) and (e) added **55428**
602.25 Revised **55429**
602.26 (b)(2) and (c) amended; (b)(3) added; (d) revised **55429**
602.27 Revised **55430**
602.30—602.38 (Subpart C) Revised **55430**
602.40—602.45 (Subpart D) Removed **55435**
602.50 (Subpart E) Redesignated as Subpart D **55435**
655.4 (b) amended **35072**
655.10 Revised **35072**
656.1 Introductory text amended **35072**
656.2 Amended **35072**
656.3 (g) and (h) amended; (i) and (j) added **35072**
656.5 (b)(3), (4) and (5) redesignated as (b)(4), (5) and (6);

NOTE: **Boldface page numbers indicate 2009 changes.**

CHANGES JULY 1, 2009 THROUGH FEBRUARY 26, 2010

new (b)(3) added; new (b)(4) and (6) revised **35072**
656.21 (c)(1) and (2) amended; (c)(3) and (4) added **35073**
656.22 (c)(1) and (2) amended; (c)(3) and (4) added **35073**
657.1 (a) amended **35073**
657.2 (a) introductory text amended **35073**
657.3 (c) and (d) amended; (e) and (f) added **35073**
657.21 (c)(1), (2), (d)(2), (e)(1), (f)(4) and (h)(1) amended; (c)(3) and (4) added **35073**
657.31 (a)(4) revised; (a)(5) added **35073**
658.1 Amended **35073**
658.2 (b) amended **35073**
658.10 (a) amended **35074**
658.11 (b)(5) revised; (j) through (m) redesignated as (k) through (n); new (j) added **35074**
658.30 (a) amended **35074**
658.32 Introductory text amended **35074**
658.35 (a) amended **35074**
658.40 Revised **35074**
658.41 (d)(2) revised **35074**
660.1 (h) and (i) amended; (j), (k) and (l) added **35074**
660.10 (k), (l) and (m) added **35074**
661.20 (c) added **35074**
668.8 (d)(2)(iv)(B) and (3)(v) amended; (d)(4) added; (n) revised; OMB number **55933**
668.13 (c)(1) revised **55934**
668.14 (b)(27), (28) and (29) added **55648**
(b)(16), (30) and (31) added; (b)(25)(ii) amended; OMB number **55934**
668.16 (d), (m) and authority citation revised **55648**
668.18 Added **55934**
668.23 (d)(4) revised **55936**
668.28 Added **55937**
668.11—668.28 (Subpart B) Appendix C added **55938**
668.32 introductory text revised; (a)(1)(iii), (2), (b), (c)(4)(ii), (d), (e)(4)(ii), (f), (g)(4), (h), (i), (j), (k)(9) and (l) amended, (n) added **55942**
Regulation at 74 FR 20221 confirmed **61245**
668.33 Regulation at 74 FR 20221 confirmed **61245**
668.41 (a) and (g)(1)(i) amended; (d) and (e) revised; OMB number **55942**
668.42 (a)(1), (c) introductory text, (5) and (6) amended; (a)(4) added; (c)(7) removed **55649**
668.43 (a) introductory text, (5)(ii), (iii), (8), (9) and (b) amended; (a)(5)(iv), (10) and (11) added; (a)(7) revised **55943**
668.45 Revised **55944**
668.46 (a) amended; (b)(13), (14), (e)(3), (g) and (h) added; (c)(3) and (e) heading revised **55945**
668.49 Added **55946**
668.41—668.49 (Subpart D) Appendix A amended **55947**
668.161 Heading and (a)(4) revised **55947**
668.181—668.198 (Subpart M) Heading revised **55649**
668.181 Revised **55649**
668.183 (c)(1)(ii) and (iii) amended; (c)(1)(iv) added **55649**
668.184 (a)(1) amended **55649, 55947**
668.185 (a)(3) revised **55649**
668.186 Revised **55649**
668.187 Revised **55650**
668.188 (a) introductory text revised **55650**
668.190 Revised **55650**
668.191 Revised **55651**
668.192 (b)(6)(ii) amended; (c) revised **55651**
668.193 (c)(10)(ii) amended; (f)(2) revised **55651**
668.196 (c) revised **55651**
668.198 Removed **55651**
668.181—668.198 (Subpart M) Appendices A and B removed **55651**
668.200—668.217 (Subpart N) Added **55651**
668.230—668.233 (Subpart O) Added **55947**
673.5 (c)(1)(v) and (ix) revised; (c)(1)(vi), (2)(iii), (iv) and (3) amended; (c)(2)(v) and (vi) added **55986**
674 Authority citation revised **55660**
674.9 (g) revised;(h) introductory text, (1), (2)(ii) and (i) amended **55986**
674.12 (a)(1), (2), (b)(1), (2) and (3) amended **55660**

NOTE: **Boldface page numbers indicate 2009 changes.**

CHANGES JULY 1, 2009 THROUGH FEBRUARY 26, 2010

TITLE 34 Chapter VI—Con.

674.33 (d)(2) and (3) amended; authority citation revised **55660**
674.39 (a)(2) and (b)(2) amended; authority citation revised **55661**
674.42 (b) revised **55661**
674.51 (e) through (s) redesignated as (f), (h), (l), (m), (n), (p) through (u), (w), (y), (z) and (aa); new (e), (g), (i), (j), (k), (o), (v), (x) and (bb) added; (d), new (n), new (aa) and authority citation revised; new (f) and (t) amended **55661**
674.53 (a)(1)(iii) and (b)(3) added; (a)(2)(i), (ii), (3), (4)(i), (ii), (6) and (e) revised; (a)(4)(iii) removed; (d)(1) amended **55662**
674.56 (d) redesignated as (h); (c)(1) and new (h) revised; new (f) through (g) added **55662**
674.57 Revised **55663**
674.58 (a)(3), (4) and (c)(2) redesignated as (a)(4), (5) and (c)(4); new (a)(3), (c)(2) and (3) added; heading, new (a)(4), (5) and (c)(4) revised **55663**
674.59 (a)(1) amended; (b)(1) and authority citation revised; (c) added; (b)(3) redesignated as (d) **55664**
674.61 Amended **55664**
(b) revised; (c) and (d) redesignated as (d) and (e); new (c) added **55987**
675 Authority citation revised **55948**
675.2 (b) amended **55948**
675.16 Revised **55948**
675.18 (g)(4) and (i) added; authority citation revised **55949**
675.26 (d)(2)(iii) and (iv) amended; (d)(2)(v) added **55950**
675.41 (a), (b) heading and introductory text revised; (b)(2), (5) and (6) amended **55950**
675.43 Amended **55950**
675.44 (b) amended **55950**
675.45 (a)(1), (4) introductory text, (i) and (5) amended **55950**
682 Authority citation revised **55664**
682.200 (b) amended **55988**
682.201 (a)(4)(i), (5), (6) introductory text, (7) introductory text, (ii)(B), (d)(1)(i)(A)(3) and (e)(4) amended; (a)(6)(iii) and (e)(5) revised **55990**
682.202 (a) introductory text and (b)(2)(i) amended; (a)(8) added **55991**
682.204 (d)(1)(i),(ii), (iii), (2)(i), (ii), (3)(i), (ii), (6)(i) amended; (e)(1) and (2) redesignated as (e)(2) and (3); (d)(9) and new (e)(1) added; (c)(1), (d) introductory text and new (e)(2) revised **55991**
682.205 (a)(2)(vi), (ix), (x), (xvi), (xviii), (xx), (b), (c) heading, (1), (2)(ii), (iii), (vi), (viii), (ix) and (d) amended; (a)(2)(xxi) through (xxiv), (c)(2)(x) through (xiv), (3), (4), (5), (i) and (j) added **55992**
682.206 (f) revised **55993**
682.208 (e)(1) introductory text, (iii) and (iv) amended; (e)(1)(v), (vi) and (vii) added **55993**
682.209 (a)(2)(v) amended **55994**
682.210 (a)(1)(i), (4), (c)(1)(ii), (iii) and (3) amended; (a)(3), (c)(2) and (v) revised; (c)(1)(iv) added **55994**
682.211 (e) revised; (f)(11) through (14) amended; (f)(15) added **55994**
682.212 (h) revised **55664**
682.215 (a)(4) revised; (b)(1)(ii) and (iii) redesignated as (b)(1)(iii) and (iv); new (b)(1)(ii) added; (b)(1), (i), new (iii) and (iv) and (2) amended **55995**
682.216 (a), (c)(9) and (11) revised; (b), (c)(1) introductory text, (ii), (iii), (2), (3)(i)(A), (B), (ii)(A), (B), (4)(i), (ii)(A) and (B) amended; (c)(3)(iii) and (4)(iii) added **55995**
682.302 (h) added **55996**
682.305 (c)(1) revised; (c)(2)(v) and (vi) amended; (c)(2)(vii) redesignated as (c)(3); new (c)(2)(vii) added **55996**
682.401 (e)(1)(i), (e)(1)(i)(D), (iii)(C), (D), (v), (2)(i), (ii), (iii) and (3)(iii) amended; (e)(1)(i)(F) and (2)(vi) revised; (e)(1)(iii)(E), (F), (G) and (g) added; (e)(3)(v) removed **55996**
682.402 (c) revised; (h)(1)(i) amended; (h)(1)(v) added **55997**

NOTE: **Boldface page numbers indicate 2009 changes.**

CHANGES JULY 1, 2009 THROUGH FEBRUARY 26, 2010

682.405 (a)(3) and (b)(1)(iii) amended; (b)(3) revised; (c) added **56000**
682.410 (b)(6)(ii) through (vi) redesignated as (b)(6)(v), (vi), (vii), (ii) and (iii); (b)(5), (i) introductory text, (ii) introductory text, (iv)(A), (vi)(F), (G), (K), (L), new (6)(iii) and (vi) amended; (b)(5)(vi)(M), new (6)(iv) added **56000**
682.601 (a)(7)(iii) added **56000**
682.604 (c)(5), (8), (f) and (g) revised **55664**
685.102 (b) amended **56000**
685.200 (a)(1)(iv)(A)(*3*) added; (a)(1)(iv)(B) removed; (a)(1)(iv)(C) redesignated as new (a)(1)(iv)(B); (a)(1)(iv) introductory text, (A) introductory text, (*1*), (*2*) and new (B) amended **56001**
685.202 (a)(4) added; (b)(2) amended **56001**
685.203 (b) revised; (c)(2)(i)(B) removed; (c)(2)(i)(C) and (D) redesignated as new (c)(2)(i)(B) and (C); (a)(1)(iii), (c)(1)(i), (2)(i)(A), new (2)(i)(B) and (C), (ii)(A), (B), (iii)(A), (B), (vi)(A), (e)(1) and (2) amended; (c)(3) and (k) added **56002**
685.204 (g) and (h) redesignated as (h) and (i); (b)(1)(iii)(A)(*2*), (*3*), new (i)(3) and (4) amended; (b)(1)(iii)(A)(*4*) and new (g) added; (b)(1)(iii)(B) revised **56002**
685.205 (b)(8) and (9) amended; (b)(10) added **56003**
685.211 (f)(1) amended; (f)(4) added **56003**
685.213 Revised **56003**
685.217 (a), (c)(1) introductory text, (9) and (11) revised; (b), (c)(1)(ii), (iii), (2), (3)(i)(A), (B), (ii)(A), (B), (4)(i), (ii)(A), (B) and (d)(2) amended; (c)(3)(iii) and (4)(iii) added **56004**
685.219 (b) amended **56005**
685.220 (d)(1)(i)(B)(*3*), (*4*), (*5*) and (ii)(D) amended **56005**
685.221 (a)(4) revised; (b)(2)(ii) and (iii) redesignated as (b)(2)(iii) and (iv); new (b)(2)(ii) added; (b)(1), (2)(i), new (iii) and new (iv) amended **56006**
685.301 (b)(6)(i) revised; (b)(6)(ii) and (iii) amended **55666**
685.303 (b)(4)(i)(A) revised; (b)(4)(ii) and (iii) amended **55666**
685.304 Revised **55666**
686.12 (c)(1) amended **55950**
686.22 Regulation at 74 FR 20221 confirmed **61245**
686.25 Regulation at 74 FR 20221 confirmed **61245**
686.41 (a)(2) introductory text amended; (a)(2)(ii), (b) and (c) revised; OMB number **55950**
686.42 (c) added; OMB number **55950**
690.6 Heading revised; (e) added **55951**
690.63 H added; OMB number **55951**
Regulation at 74 FR 20221 confirmed; (d)(1) revised **61245**
690.64 Revised **55951**
690.66 Regulation at 74 FR 20221 confirmed **61245**
690.67 Revised **55951**
691.1 Regulation at 74 FR 20221 confirmed **61245**
691.2 Regulation at 74 FR 20221 confirmed; amended **61245**
691.6 Regulation at 74 FR 20222 confirmed **61245**
691.8 Regulation at 74 FR 20222 confirmed **61245**
691.15 Regulation at 74 FR 20222 confirmed **61245**
691.16 Regulation at 74 FR 20223 confirmed **61245**
691.17 Regulation at 74 FR 20223 confirmed **61245**
691.62 Regulation at 74 FR 20223 confirmed **61245**
691.63 Regulation at 74 FR 20224 confirmed **61245**
691.64 Regulation at 74 FR 20224 confirmed **61245**
691.65 Regulation at 74 FR 20224 confirmed **61245**
691.66 Regulation at 74 FR 20224 confirmed **61245**
691.75 Regulation at 74 FR 20225 confirmed **61245**
691.76 Regulation at 74 FR 20225 confirmed **61245**
691.80 Regulation at 74 FR 20225 confirmed **61245**
692 Authority citation revised **55952**

NOTE: **Boldface page numbers indicate 2009 changes.**

CHANGES JULY 1, 2009 THROUGH FEBRUARY 26, 2010

TITLE 34 Chapter VI—Con.

692.10 (a)(1), (2), (b) and authority citation amended **55952**
692.21 (c) and (j) amended; (k) redesignated as (l); new (k) added; OMB number **55952**
692.70 Revised **55952**
692.90—692.130 (Subpart C) Added **55952**

Proposed Rules:

200—299 (Ch. II) 8854
600—699 (Ch. VI) **46399**
600 ..... **39498, 42380**
601 ..... **37432**
602 ..... **39498**
668 ..... **37432, 42380**
674 ..... **36556, 37432**
675 ..... **42380**
682 ..... **36556, 37432**
685 ..... **36556, 37432**
686 ..... **42380**
690 ..... **42380**
692 ..... **42380**

TITLE 35—PANAMA CANAL [RESERVED]

There is no regulatory text to this title.

TITLE 36—PARKS, FORESTS, AND PUBLIC PROPERTY

Chapter I—National Park Service, Department of the Interior (Parts 1—199)

7 Authority citation revised **51239**
7.13 (l) revised **60180**
7.21 Revised **60190**
7.22 (g) revised **60192**
7.94 Added; interim **51239**
7.96 (g)(4)(vii) correctly added; (g)(5)(iv) correctly removed; (g)(5)(v) through (xiv) correctly redesignated as new (g)(5)(iv) through (xiii) 8807

Chapter II—Forest Service, Department of Agriculture (Parts 200—299)

219 Revised **67062**
223.49 Revised **40743**
223.50 (b) introductory text and (f) revised; (b)(3) added **40744**
242.3 (b)(5) correctly revised **34696**
251.51 Amended **68381**
251.53 (e) revised **68381**
251.54 (f)(1)(ii) revised; (f)(2) removed; (f)(3) redesignated as new (f)(2) **68381**
251.60 (a)(1)(i)(A), (2)(i), (ii) and (g) revised **68381**
251.65 Revised **68382**

Chapter X—Presidio Trust (Parts 1000—1099)

1012 Added **42030**

Chapter XII—National Archives and Records Administration (Parts 1200—1299)

1220—1249 (Subchapter B) Revised **51014**
1220 Revised **51014**
1222 Revised **51014**
1223 Added **51014**
1224 Added **51014**
1225 Added **51014**
1226 Added **51014**
1227 Added **51014**
1228 Revised **51014**
1229 Added **51014**
1230 Revised **51014**
1231 Added **51014**
1232 Revised **51014**
1233 Added **51014**
1234 Revised **51014**
1235 Added **51014**
1236 Revised **51014**
1237 Added **51014**
1238 Revised **51014**
1239 Added **51014**
1253.7 (c) and (g) revised **47440**
1280.46 (b)(1) and (2) amended; (b)(3) redesignated as (c) and revised 3863

Proposed Rules:

7 ..... **33384, 36640, 51099**
9 ..... **61596**
242 ..... **36131, 52712**
..... 2448
1254 ..... **48892**
1280 ..... **38153**

NOTE: **Boldface page numbers indicate 2009 changes.**

CHANGES JULY 1, 2009 THROUGH FEBRUARY 26, 2010

TITLE 37—PATENTS, TRADEMARKS, AND COPYRIGHTS

Chapter I—United States Patent and Trademark Office, Department of Commerce (Parts 1—199)

1.17 (f) revised **52688**
1.26 (a) and (b) revised **52688**
1.52 (d)(2) revised **52688**
1.53 (b) and (c)(4) revised **52688**
1.75 (b) and (c) revised **52688**
1.76 (b)(5) revised **52689**
1.78 Revised **52689**
1.104 (a)(1) and (b) revised **52690**
1.105 (a)(1)(ix) removed **52690**
1.110 Revised **52690**
1.114 (a) and (d) revised; (f), (g) and (h) removed **52691**
1.117 Removed **52691**
1.136 (a)(1) revised **52691**
1.142 (a) revised; (c) removed **52691**
1.145 Revised **52691**
1.265 Removed **52691**
1.485 Revised **31373**
1.495 (g) revised **52691**
1.704 (c)(11) removed; (c)(12) redesignated as new (c)(11) **52691**
2.17 Revised **54906**
2.18 Revised **54906**
2.19 Revised **54907**
2.22 (a)(11) revised **54907**
2.24 Revised **54907**
2.33 (a) revised; (d) removed **54908**
2.62 (b) revised **54908**
2.64 (b) revised **54908**
2.68 Revised **54908**
2.74 (b) revised **54908**
2.76 (b)(1) introductory text revised **54908**
2.87 (f) revised **54908**
2.88 (b)(1) introductory text revised **54908**
2.89 (a)(3) and (b)(3) revised **54908**
2.101 (b) introductory text revised **54909**
2.102 (a) introductory text revised **54909**
2.111 (b) revised **54909**
2.119 (d) revised **54909**
2.146 (c) revised **54909**
2.153 Revised **54909**
2.161 (b) revised **54910**
2.163 (b) revised **54910**
2.167 (a) revised **54910**
2.171 (b)(1) revised **54910**
2.172 Revised **54910**
2.184 (b)(2) revised **54910**
2.193 Revised **54910**
11.18 (a) revised **54912**

Chapter II—Copyright Office, Library of Congress (Parts 200—299)

201.3 (c), (d) and (e) revised **32807**
201.6 (c) revised **32809**
201.15 Added; eff. through 7–1–11 ..... **39902**
201.40 (b) introductory text amended; interim **55139**
202.19 Undesignated text following (b)(2)(ii) amended; (b)(4) added; (c)(5) revised; interim 3869
202.24 Added; interim 3869
202 Appendix B amended; interim 3869

Chapter III—Copyright Royalty Judges (Parts 300—399)

351 Authority citation revised **38533**
351.15 Added; interim **38533**
370 Revised **52423**
380.3 (b) revised 6098
381.5 (c)(1) and (2) revised **62705**
382.12 Revised 5513

Proposed Rules:

41 ..... **67987**
..... 5012
201 ..... **33930**
202 ..... **33930, 34286, 48191**
380 ..... **68214**
382 ..... **66601**
383 3666

TITLE 38—PENSIONS, BONUSES, AND VETERANS' RELIEF

Chapter I—Department of Veterans Affairs (Parts 0—99)

3.309 (c)(1) and (2)(ii) amended; authority citation revised **44289**
3.318 Regulation at 73 FR 54693 confirmed **57074**
3.700 (a)(2)(iii) correctly authority citation revised **36610**
9 Authority citation revised **59479**

NOTE: **Boldface page numbers indicate 2009 changes.**

CHANGES JULY 1, 2009 THROUGH FEBRUARY 26, 2010

TITLE 38 Chapter I—Con.

9.1 (k) added **59479**
(k)(1)(ii)(B) corrected **62706**
14 Authority citation revised **67076**
14.600 (c)(2), (3) and (d)(2) revised; notes (1), (2) and (3) removed **67076**
17.32 (d)(1)(iv) and (v) amended; (d)(1)(vi) and (g)(4) removed **34503**
17.36 (c)(2) correctly amended **48012**
17.62 (b) removed; (c) through (g) redesignated as new (b) through (f) **63308**
17.63 (a)(2) and (g) amended; (a)(3) revised; (b) and (i)(2)(i) removed; (i)(2)(ii) and (iii) redesignated as new (i)(2)(i) and (ii) **63308**
17.64 Removed **63308**
17.65 Revised **63308**
17.96 (a) through (h) removed; (i) introductory text, (1), (i), (ii) and (2) redesignated as introductory text, (a)(1), (2) and (b); new introductory text amended **44291**
17.110 (b) revised; interim **69285**
17.273 (e) revised; eff. 7–31–09 ..... **31374**
21.1—21.430 (Subpart A) Heading and authority citation revised **31855**
Heading and authority citation revised 3164, 3166, 3169
21.32 Revised **31855**
21.33 Added **31856**
21.40 Undesignated center heading and section revised 3164
21.41 Revised 3166
21.42 Amended 3165
Revised 3166
21.44 Revised 3166
21.45 Revised 3166
21.46 Added 3168
21.47 Amended 3165
21.50 (d) revised 3165
21.214 (e) introductory text, (3) and authority citation revised 3169
21.254 (c) revised 3169
21.257 Revised 3170
21.258 Revised 3170
21.282 Undesignated center heading and section revised 3165
21.8015 Added **31857**
21.8020 (b) revised; (d) amended 3170
36.4412 Added **48659**
74 Regulation at 73 FR 29026 confirmed, with changes 6101

Chapter II—Armed Forces Retirement Home (Parts 200—299)

Chapter II Established **57608**
200 Added **57608**

Proposed Rules:

1 ..... **39589**
3 ..... **36640, 42617, 48689, 58232, 65702, 67145**
4 ..... **39591**
17 ..... **32819, 36640**
..... 7218
19 ..... **67149**
20 ..... **67149**
21 ..... **36640**
36 ..... **51103**
39 ..... **69304**
59 ..... **33192**
200 ..... **43649**

TITLE 39—POSTAL SERVICE

Chapter I—United States Postal Service (Parts 1—999)

20 Authority citation revised **45761, 52145, 54485**
20 IMM amended; incorporation by reference **45761, 52145, 54485, 55139, 57890**
111 Authority citation revised **45764**
111 DMM amended; incorporation by reference **34251, 36117, 45326, 45764, 52147, 55141, 57900, 66242, 68539**
DMM amended; incorporation by reference 1541
232.1 (p)(2) revised 4273
601.107 Revised 1542
601.108 Revised 1542
965.4 (a) revised 6570

Chapter III—Postal Rate Commission (Parts 3000—3099)

3001.42 Removed **57256**
3004 Revised **57256**
3010 Heading revised **49327**
3010.21 Revised **49327**
3010.22 Revised **49327**
3020.1—3020.14 (Subpart A) Appendix A revised **31378, 36942,**

NOTE: **Boldface page numbers indicate 2009 changes.**

CHANGES JULY 1, 2009 THROUGH FEBRUARY 26, 2010

37554, 37937, 38100, 38534, 38922, 40709, 40715, 41049, 41054, 41338, 41635, 41793, 44759, 45329, 46018, 49824, 50710, 51080, 51468, 56545, 61533, 62495, 65444, 66244, 67818
Appendix A revised 1282, 3385, 3991, 4696, 5239, 6110, 7202, 7952
3030.11 Revised **54755**

Proposed Rules:

111 .....**38383, 59494, 66079, 69049** 282, 4031, 4741
3001 .....**33388, 51815**
3004 .....**33388**
3005 .....**51815**
3010 .....**36132**
3050 .....**31386, 35837, 39909, 52942, 55504, 57280, 66082, 68556** 1301, 7426
3055 .....**49190**
3060 .....**46044**

TITLE 40—PROTECTION OF ENVIRONMENT

Chapter I—Environmental Protection Agency (Parts 1—1099)

Chapter I Policy statement **66496**
3.1 (b)(1) and (2) revised; (b)(3) added **59106**
9.1 Table amended (OMB numbers) **47886, 55683**
Table amended (OMB numbers) 4993
35.133 (a) correctly revised **46020**
49.201 (b) and (c) revised **49329**
50 Policy statement **40074**
50.11 Revised 6531
50.14 (c)(2)(vi) table amended 6531
50 Appendix S added 6532
51 Policy statement **40074**
51.123 (a)(3) added **56726**
51.124 (a) redesignated as (a)(1); (a)(2) added **56726**
51.125 (a)(3) added **56726**
51.165 (a)(1)(v)(G), (vi)(C)(*3*), (ix), (xxviii)(B)(*2*), (*4*), (xxxv)(A)(*1*), (B)(*1*), (C), (D), (2)(ii)(B), (6)(iii), (iv) and (f)(4)(i)(D) stayed; (a)(4) added; eff. through 12–30–09 .....**50116**
(a)(1)(v)(G), (vi)(C)(*3*), (ix), (xxviii)(B)(*2*), (*4*), (xxxv)(A)(*1*), (B)(*1*), (C), (D), (2)(ii)(B), (6)(iii), (iv) and (f)(4)(i)(D) stayed; (a)(4) added; eff. through 3–31–10 .....**65694**
51.166 (a)(7)(iv)(*b*), (b)(2)(v), (3)(iii)(*c*), (*d*), (20), (40)(ii)(*b*), (*d*), (47)(i)(*a*), (ii)(*a*), (iii), (iv), (r)(6)(iii), (iv) and (w)(4)(i)(*d*) stayed; (i)(l)(ii) added; eff. through 12–30–09 .....**50116**
(a)(7)(iv)(*b*), (b)(2)(v), (3)(iii)(*c*), (*d*), (20), (40)(ii)(*b*), (*d*), (47)(i)(*a*), (ii)(*a*), (iii), (iv), (r)(6)(iii), (iv) and (w)(4)(i)(*d*) stayed; (i)(l)(ii) added; eff. through 3–31–10 .....**65695**
51 Appendix S stayed in part and amended in part; eff. through 12–30–09 .....**50117**
Appendix S stayed in part and amended in part; eff. through 3–31–10 .....**65695**
52 State implementation plan determinations; interim **41340, 48662, 62251**
State implementation plan determinations 232
52.21 (i)(1)(xi) stayed to 6–22–10 .....**48156**
(a)(2)(iv)(*b*), (b)(2)(v), (3)(iii)(*b*), (*c*), (b)(20), (41)(ii)(*b*), (*d*), (48)(i)(*a*), (ii)(*a*), (iii), (iv), (r)(6)(iii), (iv) and (aa)(4)(1)(*d*) stayed; (i)(l)(vii) added; eff. through 12–30–09 .....**50117**
(a)(2)(iv)(*b*), (b)(2)(v), (3)(iii)(*b*), (*c*), (b)(20), (41)(ii)(*b*), (*d*), (48)(i)(*a*), (ii)(*a*), (iii), (iv), (r)(6)(iii), (iv) and (aa)(4)(1)(*d*) stayed; (i)(l)(vii) added; eff. through 3–31–10 .....**65695**
52.35 (d)(1) and (2) amended **48862**
(e) added **56726**
52.36 (c) amended **48863**
(d) added **56726**
52.50 (d) table amended **37948**
(c) table correctly amended **48386**
52.60 (a) revised **55143**
52.120 (c)(38)(i)(A) revised; (c)(38)(i)(A)(*1*) and (50)(ii)(A)(*1*) added **51798, 57053**
(c)(142) added **52696**
Regulation at 74 FR 51798 withdrawn **57048**
(c)(140)((i)(B) and (141) added **57614**
(c)(141)(i)(B)(*2*) added **58554**

NOTE: **Boldface page numbers indicate 2009 changes.**

CHANGES JULY 1, 2009 THROUGH FEBRUARY 26, 2010

TITLE 40 Chapter I—Con.

(c)(143) and (144) added **67821**
52.220 (c)(354)(i)(E) added **37949**
(c)(244)(i)(C)(*2*), (335)(i)(E) and (350)(i)(A)(*2*) added **40753**
(c)(363) added **44294**
(c)(361)(i)(B) added **44296**
(c)(354)(i)(F) added **52429**
(c)(354)(i)(E)(*3*), (*4*), (363)(i)(A)(*2*) and (364) added **52895**
(c)(354)(i)(E)(*5*) added **53889**
(c)(354)(i)(E)(*6*), (*7*), (*8*) and (G) added **56121**
(c)(365) added **57075**
(c)(364)(i)(A)(*2*), (B) and (366) added **57908**
(c)(367) added **66921**
(c)(362)(i)(B) and (366)(i)(B) added **67823**
(c)(345)(i)(C)(*2*) and (350)(i)(E) added 1285
(c)(303)(i)(C)(*4*) added 1723
(c)(368) added 2085
(c)(354)(i)(E)(9), (10) and (364)(i)(A)(3) added 2800
(c)(350)(i)(C)(*2*), (354)(i)(E)(*11*) and (*12*) added 4000
52.282 (c) added **63310**
(b) added **66921**
52.321 Introductory text revised **47891**
52.420 (c) table amended **51794**
52.530 (c) revised **55143**
52.570 (c) table amended **62251**
(b) through (e) revised 6114
(c) table amended 6313
52.581 (a) revised **55143**
52.620 (b) and (c) revised **36119**
52.725 (j) added **62249**
52.770 (c)(189) added **51241**
(c)(190) added **57907**
(c)(192) added **60199, 68543**
(c)(192) correctly redesignated as (c)(191) 5515
(c)(193) added 8248
52.776 (s)Technical correction **62249**
52.785 (c) added **52893**
52.797 (e) added **48662**
52.820 (b) through (e) revised **37557**
(c) table amended **68695**
52.920 (c) Table 1 amended **54757**
(d) table amended **62501**
(c) Table 1 amended 2444
52.931 (d) added **55143**
52.970 (e) table amended **45563**
52.977 Added 6575
52.1070 (c) table amended **56119**
(c) table amended 6309
52.1081 Existing text designated as (a); (b) added **60203**
52.1084 Removed **56120**
52.1085 Removed **56120**
52.1170 (c) table amended **41640**
52.1220 (d) table amended **63069**
52.1240 (b) added **56726**
52.1241 Existing text designated as (a); (b) added **56726**
52.1270 (b) and (c) revised 1714
52.1280 (a) revised **55143**
52.1320 (b) through (e) revised **51784**
(c) table amended **68691**
52.1370 (c)(68) added 3996, 4700
52.1420 (b) through (e) revised **37940**
52.1470 (c)(2)(i), (14)(vii)(A), (16)(viii)(D) and (ix)(A) added **51798, 57053**
Regulation at 74 FR 51798 withdrawn **57048**
52.1520 Rdesignated as 52.1535; new 52.1520 added **50120**
52.1535 Redesignated from 52.1520; heading and (a) revised **50120**
52.1582 (l) revised **63995**
52.1620 (c) table amended **46913**
(c) table amended 5701, 6815
52.1683 (f)(1) revised; (f)(2)(i) and (ii) amended; (f)(2)(iv) through (vii) added **63995**
52.1770 (c) Table 1 amended **62498**
(e) table amended **63998**
52.1778 (c) revised **55143**
52.1781 (e) added 56
(f) added 232
52.1870 (c)(146) added **37172**
(c)(147) added **40747**
(c)(140) revised **48863**
(c)(144) added **52693**
(c)(145) added 8500
52.1880 (k) added **60203**
52.1885 (ff)(8) and (hh) added **47411**
(ff)(9), (hh)(2), (ii) and (jj) added **47421**
52.1891 Removed **48863**
52.1892 Removed **48863**
52.2020 (c)(2) table amended **33331**
(e)(1) table amended **40085, 40749**
(c)(1) table amended **65448**
52.2040 Removed **65449**
52.2041 Removed **65449**
52.2059 (d) added **48864**
52.2120 (e) table amended **37171**

NOTE: **Boldface page numbers indicate 2009 changes.**

CHANGES JULY 1, 2009 THROUGH FEBRUARY 26, 2010

(c) table amended **53173**
(e) table correctly amended 3871
52.2131 (c) revised **55143**
52.2220 (c) Table 1 amended **61537**
(e) table amended 59
52.2233 (c)(1) revised **55144**
52.2270 (c) table and (e) table amended **33151**
(c) table amended **34508, 38106**
52.2420 (b) through (e) revised **33333**
(c) table amended ... **45768, 54488, 60199**
Regulation at 74 FR 54488 withdrawn **61037**
(c) table , (d) table and (e) table amended **67078**
(c) table amended 8251, 8495
52.2520 (c) table amended **38538**
(c) table amended 6307
52.2526 Existing text designated as (a); (b) added **60203**
52.2540 Removed **38544**
52.2541 Removed **38544**
52.2720 (c)(37) added 1546
52.2723 Table amended 1546
55.14 (d)(5) and (e)(5) added; (e) introductory text revised **40500**
(e)(3)(ii)(F) revised **42177**
(e)(2)(i)(A) revised 3391, 3394
(e) introductory text amended; (e)(15)(i)(A) revised 3619
55 Appendix A amended **40500, 42177**
Appendix A amended 3391, 3394, 3619
58.1 Amended 6534
58.10 (a)(5) and (b)(12) added 6534
58.13 (c) added 6534
58.16 (a) revised 6534
58 Appendices A, C and D amended 6534
Appendix E amended 6535
Appendix G amended 6537
60.4 (b)(B), (K), (L), (S), (Z), (II), (PP) and (RR) revised **55144**
(a) amended; (b)(I), (J), (V), (NN), (VV) and (XX) revised **66922**
60.17 (a)(90) and (h)(4) revised **51402**
(a)(13) and (h)(4) revised; (a)(14) removed; (a)(15) through (93) redesignated as new (a)(14) through (92) **51977**
60.32e (a) revised; (j) added **51402**
60.33e Revised **51403**
60.36e (a) introductory text and (b) revised; (c) and (d) added **51403**
60.37e (b)(2) through (5), (c) and (d) redesignated as (c)(1) through (4), (d) and (e); new (b)(2), (c) introductory text and (f) added; (a), (b) introductory text, (1), new (c)(2), (3), (4), new (d) and new (e) introductory text and (3) revised **51403**
60.38e (a), (b) introductory text and (1) revised **51404**
60.39e (a), (c) introductory text, (1), (d)(3) and (f) revised **51404**
60.30e—60.39e (Subpart Ce) Table 1 redesignated as Table 1A and revised **51405**
Table 1B added **51406**
Table 2 redesignated as Table 2A and revised; Table 2B added **51407**
60.50c (a) and (i)(2) revised; (i)(3), (4), (5), (m) and (n) added **51408**
60.51c Amended **51408**
60.52c (a), (b) and (c) revised **51409**
60.55c Revised **51409**
60.56c (b)(7) through (12), (c)(4), (h), (i) and (j) redesignated as (b)(9) through (14), (c)(5), (i), (j) and (k); new (b)(7), (8), (c)(4), (6), (7), (e)(6) through (10), (f)(7) through (10), (g)(6) through (10) and (h) added; (a), (b) introductory text, (4), (6), new (9), (10), (11) introductory text, (12), (13), (14), (c)(2), (3), new (5), (d) introductory text, (e) introductory text, (5), (f) introductory text, (6), (g) introductory text, (5), new (i) and (j) revised **51409**
60.57c (b), (c) and (d) redesignated as (c), (d) and (e); new (b), (f), (g) and (h) added; (a), new (d) and new (e) revised **51412**
60.58c (b)(2)(viii) through (xv) redesignated as (b)(2)(ix) through (xvi); new (b)(2)(viii), (xvii), (xviii), (xix), (c)(4), (d)(9), (10), (11) and (g) added; (a)(2)(iv), new (b)(2)(xvi), (6), (11), (c) introductory text, (1), (2), (d) introductory text, (1), (2) and (3) revised **51413**

NOTE: **Boldface page numbers indicate 2009 changes.**

CHANGES JULY 1, 2009 THROUGH FEBRUARY 26, 2010

TITLE 40 Chapter I—Con.

60.50c—60.58c (Subpart Ec) Table 1 redesignated as Table 1A and revised **51414**
Table 1B added **51415**
60.250—60.258 (Subpart Y) Revised **51977**
61.04 (b)(B), (K), (L), (S), (Z), (II), (PP) and (RR) revised **55144**
(a) amended; (b)(I), (J), (V), (NN), (VV) and (XX) revised **66923**
62.10 Table amended **66923**
62.12150 Existing text designated as (a); (b) added **38348**
62.12152 Existing text designated as (a); (b) added **38348**
62.12155 Existing text designated as (a); (b) added **38346**
62.12157 Existing text designated as (a); (b) added **38346**
63.14 (n) added **55683**
(d) introductory text and (4) revised **61043**
63.99 (a)(22) revised **61043**
(a)(34)(iii) added **63616**
(a)(3) and (29)(i) revised 8809
63.640 (a) introductory text, (b)(2), (c) introductory text, (6), (7), (e) introductory text, (2)(iii), (f) introductory text, (5), (h) introductory text, (1), (2), (4), (k)(1), (2)(i), (ii), (iii), (l) introductory text, (2)(i) and (p) revised; (c)(8) and (h)(6) added; (k)(2)(vi), (l)(2)(ii), (3) introductory text, (i), (ii), (vi) and (vii) amended **55683**
63.641 Amended **55685**
63.642 (k)(1) and (l)(2) revised **55685**
63.644 (b) introductory text, (c)(1), (d) and (e) revised **55685**
63.645 (h)(2) revised **55685**
63.646 (b)(1) revised **55685**
63.650 (a) revised **55685**
63.651 (a) and (c) revised **55685**
63.652 (a), (e)(5) and (l)(1) revised; (f)(3) introductory text and (g)(5)(ii)(B)(*1*) amended **55686**
63.653 (a)(7), (b), (c), (d) introductory text, (2)(vii) introductory text and (viii)(G) revised **55686**
63.654 Redesignated as 63.655; new 63.654 added **55686**
63.655 Redesignated as 63.656; new 63.655 redesignated from 63.654 ..... **55686**
(b) and (c) amended; (f)(1) introductory text, (g) introductory text and (8)(ii)(C) revised; (i)(4) redesignated as (i)(5); (f)(1)(vi), (g)(9) and new (i)(4) added **55687**
63.656 Redesignated from 63.655 ..... **55686**
(c)(1) amended **55688**
63.640—63.679 (Subpart CC) Appendix amended **55688**
63.11494—63.11503 (Subpart VVVVVV) Added **56041**
63.11544 (a)(1), (2) and (3) revised **46495**
63.11553 Second (b)(4) redesignated as (b)(5) **46495**
63.11559—63.11567 (Subpart AAAAAAA) Added **63260**
63.11579—63.11588 (Subpart BBBBBBB) Added **69208**
63.11599—63.11638 (Subpart CCCCCCC) Added **63525**
63.11619—63.11638 (Subpart DDDDDDD) Added 546
70.2 Amended **51438**
70.4 (d)(3)(xi) revised **51438**
70.5 (c)(2), (3)(iii) and (7) revised; (c)(8)(ii)(D) and (iii)(D) added **51438**
70.6 (a)(1) introductory text and (9) revised **51439**
70 Appendix A amended **68696**
71.2 Amended **51439**
71.5 (c)(2), (3)(iii) and (7) revised; (c)(8)(ii)(D) and (iii)(D) added **51439**
71.6 (a)(1) introductory text and (9) revised **51440**
81 Policy statement 2936
81.300 (a) revised **58701**
81.301 Table amended; table added **58701**
81.302 Table amended; table added **58702**
81.303 Table amended; table added **58703**
81.304 Table amended; table added **58704**
81.305 Table amended; table added **58705**
81.306 Table amended; table added **58718**

NOTE: **Boldface page numbers indicate 2009 changes.**

CHANGES JULY 1, 2009 THROUGH FEBRUARY 26, 2010

81.307 Table amended; table added **58719**
81.308 Table amended; table added **58719**
81.309 Table amended; table added **58720**
81.310 Table amended; table added **58720**
81.311 Table amended; table added **58721**
81.312 Table amended; table added **58724**
81.313 Table amended; table added **58724**
81.314 Table amended; table added **58726**
81.315 Table amended; table added **58728**
81.316 Table amended; table added **58729**
81.317 Table amended; table added **58731**
81.318 Table amended; table added **58733**
81.319 Table amended; table added **58735**
81.320 Table amended; table added **58736**
81.321 Table amended; table added **58737**
81.322 Table amended; table added **58737**
81.323 Table amended; table added **58738**
81.324 Table amended; table added **58739**
81.325 Table amended; table added **58741**
81.326 Table amended; table added **58742**
81.327 Table amended; table added **58744**
81.328 Table amended; table added **58745**
81.329 Table amended; table added **58747**
81.330 Table amended; table added **58747**
81.331 Table amended; table added **58748**
81.332 Table amended; table added **58748**
81.333 Table amended; table added **58749**
81.334 Table amended; table added **58751**
Table amended **63998**
81.335 Table amended; table added **58753**
81.336 Table amended **47411, 47421**
Table amended; table added **58754**
81.337 Table amended; table added **58755**
81.338 Table amended; table added **58757**
81.339 Table amended; table added **58758**
81.340 Table amended; table added **58760**
81.341 Table amended; table added **58760**
81.342 Table amended; table added **58761**
81.343 Table amended; table added **58762**
Table amended 59
81.344 Table amended; table added **58764**
81.345 Table amended; table added **58768**
81.346 Table amended; table added **58771**
81.347 Table amended; table added **58771**
81.348 Table amended; table added **58773**
81.349 Table amended; table added **58775**
81.350 Table amended; table added **58776**
81.351 Table amended; table added **58778**
81.352 Table amended; table added **58779**
81.353 Table amended; table added **58779**
81.354 Table amended; table added **58779**
81.355 Table amended; table added **58779**
Table amended 1546
81.356 Table amended; table added **58781**
82 Policy statement **50129**
82.3 Amended **66445**
82.15 (c) revised;(c) revised; (g) added **66445**
82.16 (a) revised **66446**
82.17 Revised **66446**
82.18 (a) and (b) revised **66446**
82.19 Revised **66447**

NOTE: **Boldface page numbers indicate 2009 changes.**

CHANGES JULY 1, 2009 THROUGH FEBRUARY 26, 2010

TITLE 40 Chapter I—Con.

82.1—82.23 (Subpart A) Appendix C amended; Appendix E revised **66448**
82.300—82.306 (Subpart I) Added **66467**
86.007–23 (n) added **56373**
86.078–3 (a) designation removed; amended **56373**
86.132–00 (n)(1)(i) revised; (n)(1)(ii) removed **61547**
86.135–90 (b) revised **61547**
86.159–08 (b)(9) revised **61548**
86.164–08 (c)(1)(i)(D)(*2*) and (2)(i)(C)(*2*) revised **61548**
86.210–08 (a) introductory text revised **61548**
86.230–11 (e)(3) revised **61548**
86.230–94 (e)(3) revised **61548**
86.403–78 Amended **56373**
86.431–78 (e) added **56373**
86.1823–08 (e)(1)(iii)(B)(*1*) revised **61548**
87 Authority citation revised **56373**
87.2 Heading revised; amended **56374**
87.64 Revised **56374**
89.115 (d)(9) revised **56374**
89.407 (d)(1) revised **56374**
90.107 (d)(8) revised **56374**
90.409 (c)(1) revised **56374**
94.3 Amended **56374**
94.103 (c) added **56374**
94.104 (e) added **56374**
94.203 (d)(10) revised **56374**
97.301—97.308 (Subpart AAAA) Appendix A amended **61537**
98 Added **56374**
112.1 (d)(2)(i) and (4) revised; (d)(2)(ii)(F) and (12) removed **58809**
112.3 (a)(2), (b)(2) and (d)(1)(vi) removed; (a)(1), (b)(3) and (d)(1)(vii) redesignated as (a), new (b)(2) and new (d)(1)(vi); new (a), (b)(1), new (b)(2), new (d)(1)(vi) and (g)(2) revised **58809**
112.5 (b) and (c) removed; (d) and (e) redesignated as new (b) and (c); new (b) revised **58810**
112.6 (a)(1)(vii), (b)(1)(vii), (3)(iii) and (4)(ii) revised **58810**
112.7 (a)(3) introductory text and (h) introductory text revised **58810**
112.9 (c)(6) revised **58810**
112 Appendix G revised **58811**
141.21—141.29 (Subpart C) Appendix A amended **38353, 57914**
Appendix A corrected **63069**
141.800—141.810 (Subpart X) Added **53618**
174.502 Correctly revised **39543**
180 Order **59608**
180.3 (d)(7) removed; (d)(8) through (13) redesignated as new (d)(7) through (12) **46696**
180.110 (a) table amended **46371**
180.111 (a)(1) table amended **46371**
(a)(2) through (5) redesignated as (a)(4) through (7); new (a)(2) and (3) added; (a)(1) table and new (6) revised **47455**
180.121 (a) table and (e) table amended **46372**
180.132 (a) revised **48391**
180.136 Removed **47456**
180.142 (a) table amended **48411**
180.149 (a)(2) table amended **46372**
Removed **47456**
180.151 (a)(1) table and (2) revised **46696**
180.154 Heading and (a) table revised **46697**
180.155 (a) and (b) redesignated as (a)(1) and (2); new (a) heading, (b), (c) and (d) added **40517**
Revised **46697**
180.176 (a) table amended **46372**
(b) table amended 770
180.183 (a) and (c) revised **46697**
180.205 (a) table amended **46372**
180.222 (a) table amended **46372**
(a) table and (d) revised **47456**
(a) table and (c) table amended **67108**
180.225 (a)(1) table amended **46372**
180.235 (a)(2) revised **46373**
180.242 (a)(1) table revised **46697**
180.253 (a) table amended **46373**
180.254 (a) table amended **46373**
180.258 (a) table revised **47456**
180.261 (a) table amended **46373**
(a) table revised **46698**
180.262 (a) table amended **46373**
180.263 Revised **46698**
180.275 (c) table amended **46373**
180.284 (a) table amended **46373**
180.287 (a) table amended **47456**
180.288 (a) table amended **46374**
180.291 Revised **47456**
180.293 (d) revised **67097**

NOTE: **Boldface page numbers indicate 2009 changes.**

CHANGES JULY 1, 2009 THROUGH FEBRUARY 26, 2010

180.309 Removed **46698**
180.315 (a) table amended **57081**
180.319 Amended **47457**
180.331 (a) table amended **46374**
180.361 (a) introductory text revised; (a) table amended **46382**
(b) table amended 770
(a) table amended 4283
180.364 (a)(1) table and (2) table amended **67132**
180.368 (a)(1) table, (2) table, (d)(1) table and (2) table revised **48411**
180.377 (b) table amended **46374**
180.379 (a)(1) table amended **46374**
Revised **46698**
180.408 (a) table and (d) table amended **46374**
180.411 (a) table amended **46374, 47457**
180.419 (a)(2) table revised **46374**
180.421 (a) table amended **68173**
180.429 (a) introductory text revised; (a) table amended **67087**
180.431 (a) table amended **46375**
180.435 (a)(1) table amended **46375**
180.436 (a)(1) table amended **46375**
180.440 (a) table amended **46375**
180.442 (a)(1) table amended **46375**
(b) table amended 770
180.443 (a) table amended **46375**
180.446 (a)(1) table amended **46375**
180.448 (c) table amended **63074**
(b) table amended 5517
180.449 (a) table amended **39551**
(b) table amended 770
180.450 (a) table revised **47457**
180.451 (a) introductory text revised; (a) table amended **67128**
180.452 (a) table amended **46375, 46699**
180.454 Table amended **46375**
Existing text designated as (a); (b) added 8260
180.457 Revised **47457**
180.462 (a) table amended **46376**
180.463 (b) revised **51490**
(a) table amended **67090**
180.469 (a) table amended **37623**
180.470 (a) introductory text and (d) introductory text revised; (d) table amended **47450**
180.472 (a) table amended **46376**
180.476 (a)(1) table amended **46376**
180.478 (a) introductory text revised; (a) table amended **67137**
180.479 (a)(1) introductory text and (2) introductory text revised; (a)(2) table amended **48401**
180.481 Revised **67118**
180.482 (a)(1) table and (2) table amended **46376**
180.495 (a) table amended **46376, 48408**
180.507 (a)(1) introductory text and (2) introductory text revised; (a)(1) table amended **53179**
180.510 (a)(1) table amended; (b) revised **55467**
180.511 (a) introductory text revised; (a) table amended **33158**
(a) table amended **48412**
180.515 (a) table amended **46376**
180.517 (a) table amended **46377**
180.518 (a)(1) table amended **32448**
180.533 (a) revised; (c) added **46699**
180.538 Removed **47457**
180.544 (a)(1) table amended; (c) revised **45335**
180.554 (a)(1) table amended **46377**
180.564 (a) introductory text revised; (a) table amended **33165**
180.565 (a) introductory text revised; (a) table amended **50145**
180.566 (a)(1) introductory text, table, (2) introductory text and (3) introductory text amended **37617**
(a)(1) table amended **63079**
180.567 (b) table amended 770
180.568 (a) introductory text revised; (a) table amended 8265
180.571 (a) introductory text revised; (a) table amended **67123**
180.572 (a) table amended **48412**
(a)(1) introductory text, (2) introductory text and (b) introductory text revised; (a)(1) table amended **68167**
180.578 (a)(1) introductory text, (2) introductory text and (c) revised; (a)(1) table amended 6582
180.579 (a)(1) table and (d) table amended; (b) removed; (c) revised **34257**
180.582 (a)(1) table amended **51496**
(b) table amended 770
180.583 (a) table revised 4288
180.586 Revised **65028**
180.589 (a)(1) table amended **47445**
(b) table amended 770
180.590 (a) revised **66579**

NOTE: **Boldface page numbers indicate 2009 changes.**

CHANGES JULY 1, 2009 THROUGH FEBRUARY 26, 2010

TITLE 40 Chapter I—Con.

180.598 (a) introductory text and (b) introductory text revised; (a) table amended **65033**
180.598 (a) table amended 4278
180.601 (a) table amended; (c) revised **32453**
180.603 (a)(1) introductory text and (2) introductory text revised; (a)(1) table amended **67104**
(b) table amended 770
180.607 (d) table amended 5526
180.609 Revised **67113**
180.615 (d) table amended **46377**
180.621 Revised 5522
180.626 (a)(1) table amended **46699**
180.628 Revised 5532
180.634 (a) introductory text revised and redesignated as (a)(1); new (a)(1) table amended; (a)(2) added **47894**
180.635 (a) table amended **40759**
180.637 (a) table amended **33169**
180.647 Added **32443**
180.648 Added **48396**
180.649 Added **46689**
180.910 Table amended **32460, 37577, 37597, 37604, 37612, 38943, 38969, 51474, 51480, 57078**
Regulation at 71 FR 45421 eff. date delayed in part **39545, 52151**
Regulation at 71 FR 45421 eff. date delayed in part 6316
180.920 Table amended **32437, 37570, 37577, 37584, 37590, 38935, 38952, 38955, 38962, 40513, 41798, 51485**
Table amended 763, 767
180.930 Table amended **37578, 37605, 37612, 38935, 38943, 38970**
Regulation at 71 FR 45421 eff. date delayed in part **39545, 52151**
Regulation at 71 FR 45421 eff. date delayed in part 6316
Table amended 8504
180.940 (a) table amended **38944, 40509**
180.960 Table amended **32456, 38944, 57084, 67826**
Table amended 773, 4291, 4294, 6586
180.1020 Revised **47457**
180.1021 (b) revised **47457**
180.1254 Revised 6576
180.1281 Revised **37621**
180.1284 Revised **47457**
180.1290 Added **38974**
180.1291 Added **55463**
180.1292 Added **55458**
180.1293 Added 8507
180.1295 Added 8256
239 State municipal solid waste landfill permit programs **45769**
258 State municipal solid waste landfill permit programs **45769**
261.4 (b)(18) removed **38109**
261 Appendix IX amended **38112, 57423, 69034**
262.10 (d) revised; eff. 7–7–10 1253
262.55 Introductory text revised; eff. 7–7–10 1253
262.58 Revised; eff. 7–7–10 1253
262.80—262.89 (Subpart H) Revised; eff. 7–7–10 1253
263.10 (d) revised; eff. 7–7–10 1259
264.12 (a)(2) revised; eff. 7–7–10 1260
264.71 (a)(3) and (d) revised; eff. 7–7–10 1260
265.12 (a)(2) revised; eff. 7–7–10 1260
265.71 (a)(3) and (d) revised; eff. 7–7–10 1260
266 Authority citation revised 1260
266.80 (a) table revised; eff. 7–7–10 1261
271 State hazardous waste management program authorizations **31380, 40518**
State hazardous waste management program authorizations 918
271.1 (j) Table 1 and Table 2 amended; eff. 7–7–10 1262
300 Appendix B amended **32088, 35131, 36948, 40089, 41345, 45336, 48420, 57091, 58560, 64619**
Appendix B corrected **63616**
450 Added **63057**
600.002–08 Amended **61549**
600.010–08 (d) revised **61549**
600.011–93 (a) revised; (b)(3) added **61549**
600.107–08 (c) added **61549**
600.111–08 introductory text and (f) added; (b)(9)(ii) revised **61549**
600.113–08 (h)(1) and (k) revised **61550**
600.114–08 (b)(2)(ii)(A) and (c)(1)(i)(B) revised **61550**
600.115–97 Introductory text, (a)(1)(i) and (ii) revised **61551**
600.210–08 (a) introductory text, (2)(i), (2)(ii) and (3)(i) revised; (e) added **61551**
600.307–08 (k) added **61552**
600.315–08 (a)(2) introductory text, (3)(i), (b)(1), (2), (3), (c)

NOTE: **Boldface page numbers indicate 2009 changes.**

CHANGES JULY 1, 2009 THROUGH FEBRUARY 26, 2010

introductory text, (1), (e) introductory text, (2)(ii), (g)(1) introductory text, (i), (2) introductory text, (iii), (h)(2) introductory text, (3) and (4)(ii) revised **61553**
600.501–93 (a) revised **61553**
600.502–81 (a)(4) added **61554**
600.510–08 (a)(1), (3), (b)(2)(i) introductory text, (3)(i) introductory text, (c)(2)(v) introductory text, (vi) introductory text, (g)(3) and (h) introductory text revised; (a)(2), (4), (b)(2)(i)(A), (B), (3)(i)(A), (B) and (i) removed; (e) amended **61554**
600.511–80 (a) introductory text and (b)(5) revised; (d) and (e) removed **61554**
600.512–08 (c)(8) and (9) added **61554**
700—799 (Subchapter R) Clarification 8266
700 Authority citation revised 784
700.45 (e)(1), (2), (3), (4)(i), (ii), (iv), (5)(i), (ii) and (iv) revised 784
720.3 (ii) through (ll) added 784
720.40 (a)(2), (c), (d)(2) and (e) revised 784
720.65 Heading, (a) and (c)(1)(iv) revised; (c)(x) added 785
720.75 (b)(2) and (e)(1) revised; (b)(3) and (4) added 786
720.80 (b)(2)(i) revised 786
720.102 (c)(1) introductory text and (d) revised 786
721.25 (c) revised 787
721.30 (b) introductory text revised 787
721.10057 Added **32465**
721.10095 (a)(2)(ii) revised **57425**
721.10155 Removed **42178**
721.10156 Removed **42178**
721.10157 Added **47886**
721.10158 Added **47886**
721.10159 Added **47887**
721.10160 Added **47887**
721.10161 Added **47887**
721.10162 Added **47887**
721.10163 Added **47887**
721.10164 Added **47888**
721.10165 Added **47888**
721.10166 Added **47888**
721.10167 Added **47888**
721.10168 Added **47888**
721.10169 Added 4993
721.10170 Added 4993
721.10171 Added 4994
721.10172 Added 4994
721.10173 Added 4994
721.10174 Added 4994
721.10175 Added 4994
721.10176 Added 4995
721.10177 Added 4995
721.10178 Added 4995
721.10179 Added 4995
721.10180 Added 4995
721.10181 Added 4995
721.10182 Added 4996
723.50 (e)(1) revised 787
723.250 (b) amended; (d)(6) added 4305
725.25 (c), (e)(1) and (2) revised 788
725.29 (a) revised 788
725.33 (a)(10) and (11) revised 788
725.36 (a) revised 789
725.54 (b) revised; (c) and (d) added 789
725.60 (a) revised 789
725.67 (a)(1) revised 789
725.190 (d) revised 790
725.975 (b) introductory text revised 790
725.984 (b)(1) revised 790
745.225 (c)(14) introductory text, (i), (ii)(D)(6) and (iii) revised **34262**
1033.205 (d)(8) revised **56508**
1033.235 (i) added **56508**
1033.501 (a) introductory text revised **56508**
1033.905 Amended **56508**
1039.205 (r) revised **56508**
1039.235 (g) added **56509**
1039.501 (a) revised **56509**
1039.805 Amended **56509**
1042.205 (r) revised **56509**
1042.235 (g) added **56509**
1042.501 (a) revised **56509**
1042.905 Amended **56509**
1045.205 (q) revised **56509**
1045.235 (g) added **56510**
1045.501 (b) revised **56510**
1048.205 (s) revised **56510**
1048.235 (g) added **56510**
1048.501 (a) revised **56510**
1048.805 Amended **56510**
1051.205 (p) revised **56510**
1051.235 (i) added **56510**
1051.501 (a) and (b) revised **56511**

NOTE: **Boldface page numbers indicate 2009 changes.**

CHANGES JULY 1, 2009 THROUGH FEBRUARY 26, 2010

TITLE 40 Chapter I—Con.

1051.805 Amended....56511
1054.205 (p) revised....56511
1054.235 (g) added....56511
1054.501 (b)(1) revised....56511
1065.5 (a)(3) revised....56511
1065.270 Undesignated center heading revised....56512
1065.275 Added....56512
1065.303 Revised....56512
1065.307 (c)(6) revised....56513
1065.365 (d), (e) and (f) revised....56513
1065.370 Undesignated center heading revised....56515
1065.375 Added....56515
1065.550 (b) introductory text and (1) revised; (b)(4) added....56515
1065.601 (a)(1) revised....56516
1065.660 (a), (b) introductory text, (1), (2) and (3) introductory text revised; (c) added....56516
1065.750 (a)(1)(ii) revised; (a)(3)(xi) added....56518
1065.1001 Amended....56518
1065.1005 (b), (f)(2) and (g) revised....56518

Proposed Rules:

9....55505, 66470
49....44313, 49356, 50154
50....34290, 34404, 64810....1566, 2938
51....31903, 48690, 55292, 57126....6823
52....31904, 33196, 33200, 33395, 33397, 33399, 33933, 33948, 33950, 34525, 34704, 35838, 36427, 36977, 36980, 37185, 37977, 38154, 38158, 38161, 39007, 39592, 40122, 40123, 40804, 40805, 41104, 41357, 41648, 41818, 41826, 41829, 42038, 42813, 43085, 43653, 44334, 44335, 45387, 45578, 45795, 46044, 46965, 47154, 47910, 48450, 48467, 48478, 48480, 48495, 48498, 48690, 48695, 48702, 48703, 48894, 49833, 49834, 50930, 50936, 51246, 51249, 51535, 51823, 51824, 52441, 52716, 52717, 52942, 53193, 53198, 54534, 55292, 56754, 57049, 57055, 57126, 57622, 57978, 59496, 59943, 60227, 62532, 62717, 63080, 63697, 65042, 66934, 67154, 67844, 68557, 68758, 68759, 68761, 69049....97, 283, 953, 958, 2090, 2091, 2452, 3183, 3668, 3680, 4036, 4742, 4745, 4758, 4759, 5707, 6336, 6337, 6338, 6823, 6827, 8008, 8292, 8571, 8574, 8575, 8871
53....64810
55....50939, 67845....3423
58....34404, 34525, 64810, 69050....1566, 2938
60....31903, 42819, 46401, 52723, 58574
61....31903, 52723, 58574, 64643
62....38384, 38385
63....31903, 32822, 36980, 39013, 52723, 55505, 58574, 61077, 53701, 66470....8888
70....55292, 57126, 68761
71....55292, 57126
80....32091, 32479, 41359, 42619, 44442....7426
81....31904, 43654, 45387, 53198, 59943....2091, 8871
82....47774, 53445, 61078, 65719, 68558....6338
85....32479, 44442....7426
86....32479, 44442, 49454, 51252, 61600....7426
94....32479, 44442
96....39592
97....52717
131....4174
146....44802
156....68215....7560
180....47507....807
211....39150, 42223
228....5708
239....45796
258....45796....6597
260....31905
261....31905, 32838, 32846
261....48690, 55163, 66259
262....48690
264....48690
265....48690
270....48690
271....31386, 40539, 52161, 59497
300....32092, 35153, 36994, 40123, 41361, 48504, 48511, 58575, 64658
320....816, 5715
372....42625....8889
449....44676, 66082
600....49454, 51252, 61600
721....46707, 57430, 69320....1024, 5546

NOTE: **Boldface page numbers indicate 2009 changes.**

CHANGES JULY 1, 2009 THROUGH FEBRUARY 26, 2010

745 ..... **55506**
761 4759
790 7428
799 8575
1027 ..... **32479, 44442**
1033 ..... **32479, 44442**
1039 ..... **32479, 44442**
1042 ..... **32479, 44442**
1043 ..... **32479, 44442**
1045 ..... **32479, 44442**
1048 ..... **32479, 44442**
1051 ..... **32479, 44442**
1054 ..... **32479, 444421**
1060 ..... **32479, 44442**
1065 ..... **32479, 44442**
1068 ..... **32479, 44442**
1200 ..... **36430**
1515 ..... **58576**

TITLE 41—PUBLIC CONTRACTS AND PROPERTY MANAGEMENT

Chapter 102—Federal Management Regulation (Parts 102-1—102-299)

102–36.135 Revised **41060**

Chapter 105—General Services Administration (Parts 105-1—105-999)

105–64 Revised **66246**

Chapter 300—General (Parts 300–1—300–99)

300–70 Authority citation revised **55146**
300–70.100—300–70.104 (Subpart B) Heading amended **55146**
300–70.100 Heading amended **55146**
300–70.101 Revised **55146**
300–70.102 Revised **55146**
300–70.103 Removed; new 300–70.103 redesignated from 300–70.104 and revised **55146**
300–70.104 Redesignated as 300–70.103 ..... **55146**

Chapter 301—Temporary Duty (TDY) Travel Allowances (Parts 301-1—301-99)

301–2.5 (a) revised **55147**
301–10.105 (b) revised **55147**
301–10.121 Revised **55147**
301–10.123 Revised **55147**
301–10.124 Revised **55148**
301–10.125 Added **55148**
301–10.160 (c) revised; (d) removed; note added **55148**
301–10.161 Revised **55148**
301–10.162 Revised **55148**
301–10.164 Revised **55149**
301–10.182 (a) and (b) revised **55149**
301–10.183 Introductory text, (b) and (c) revised; (d) added **55149**
301–10.303 Table amended 791
301–11.18 (a) table revised **54912**
301–13.3 (f) revised **55149**
301–50.8 (a)(2) revised **55149**
301–70 Authority citation revised **55149**
301–70.102 (b)(1) revised; (g) and (h)(3) amended; (i) and (j) added **55149**
301–71.105 (a) revised **55150**
301–1—301–99 (Ch. 301) Appendix C amended **35808, 55150**

Chapter 304—Payment of Travel Expenses from a Non-Federal Source (Parts 304-1—304-99)

304–3.9 Revised **55151**
304–3.10 Removed **55151**
304–5.5 Revised **55151**
304–5.6 Removed; new 304–5.6 redesignated from 304–5.7 ..... **55151**
304–5.7 Redesignated as 304–5.7 ..... **55151**

Proposed Rules:

300–70 ..... **53979**
302–1 ..... **53979**

NOTE: **Boldface page numbers indicate 2009 changes.**

CHANGES OCTOBER 1, 2009 THROUGH FEBRUARY 26, 2010

TITLE 42—PUBLIC HEALTH

Chapter I—Public Health Service, Department of Health and Human Services (Parts 1—199)

34.2 (b)(6) removed; (b)(7) through (10) redesignated as new (b)(6) through (9) **56562**
34.3 (b)(1)(i), (e)(1) introductory text, (2)(iv), (5) and (6) revised **56562**
52.2 Amended **57921**
52.6 (d) revised **57921**

Chapter IV—Centers for Medicare & Medicaid Services, Department of Health and Human Services (Parts 400—499)

405 Authority citation revised **65333**
405.902 Amended **65333**
405.922 Amended **65333**
405.924 (b)(7) removed; (b)(8) through (15) redesignated as (b)(7) through (14) **65333**
405.942 (a)(1) and (b) introductory text amended **65333**
405.946 (b) amended **65333**
405.950 (b)(1), (2) and (3) amended **65333**
405.952 (e) revised **65333**
405.958 Introductory text revised **65333**
405.962 (a) introductory text revised; (a)(1), (2) and (b)(1) amended **65334**
405.966 B and C amended **65334**
405.970 (a)(2), (b)(1), (2), (3), (c) introductory text and (e)(2) introductory text amended **65334**
405.972 (b)(3) and (e) revised **65334**
405.974 (b)(1) introductory text, (i) and (ii) amended; (b)(3) revised **65334**
405.978 Introductory text revised **65334**
405.980 (a)(1) introductory text and (5) revised; (b) introductory text, (d)(1), (2), (3), (e)(1), (2) and (3) amended **65334**
405.990 (b)(1)(i)(A), (B), (ii) and (f)(3) revised; (f)(2), (4), (h)(2), (i)(2) and (j)(1) amended **65334**
405.1000 (c) and (d) revised **65334**
405.1002 (a)(1), (3) and (4) amended; (b)(2) revised **65335**
405.1004 (a)(1), (3) and (4) amended; (c) revised **65335**
405.1006 (e)(1)(ii) amended **65335**
405.1010 (a) revised; (b) amended **65335**
405.1012 (a) revised; (b) amended **65335**
405.1014 (b)(1) and (2) amended **65335**
405.1016 (a) and (c) amended **65335**
405.1018 (a) and (b) amended **65335**
405.1020 (c)(1) and (i)(4) revised; (g)(3)(ii) amended **65335**
405.1022 (a) revised **65335**
405.1024 (a) amended **65335**
405.1028 (a) amended **65335**
405.1034 (a) revised **65335**
405.1036 (f)(1) and (3) revised; (f)(4)(iv) amended **65336**
405.1037 (c)(5) and (e)(2)(iii) amended **65336**
405.1038 (b)(1)(i) amended **65336**
405.1042 (b)(2) amended **65336**
405.1044 (d) amended **65336**
405.1046 (c) revised; (d) amended **65336**
405.1048 (a) revised **65336**
405.1052 (a)(2)(ii), (iii) and (6) amended **65336**
405.1063 Revised **65336**
405.1100 (c) and (d) revised **65336**
405.1102 (a)(1) and (2) amended **65336**
405.1104 (a)(2), (b) and (c) revised **65337**
405.1106 Revised **65337**
405.1110 (a) amended; (b)(2) and (d) revised **65337**
405.1112 (a) revised **65337**
405.1118 Amended **65337**
405.1122 (d)(1) revised; (e)(2)(i) through (v) redesignated as (e)(2) through (6); new (e)(4), new (2)(6) and (f)(1) amended **65337**
405.1124 (b) amended **65338**
405.1126 (a) and (d)(1) amended **65338**
405.1130 Revised **65338**
405.1132 (b) revised **65338**
405.1136 (a)(2) revised; (c)(3) and (d)(2) amended **65338**
405.1140 (b)(1), (c)(1), (4) and (d) amended **65338**
409.42 (c)(1) revised **58133**
409.43 (e)(1)(ii) revised **58133**
409.44 (b)(1) introductory text revised **58133**
410 Technical correction **65450, 69502**

NOTE: **Boldface page numbers indicate 2009 changes.**

CHANGES OCTOBER 1, 2009 THROUGH FEBRUARY 26, 2010

TITLE 42 Chapter IV—Con.

410.27 Heading, (a) introductory text, (1), (e) and (f) revised; (g) added 60679
410.28 (e) revised 60680
410.30 (b) revised 62002
410.47 Added 62002
410.48 Added 62003
410.49 Added 62003
410.78 (b) introductory text and (e) revised 62005
410.155 (a), (b)(2)(i), (ii), (iv), (v) and (c) revised; (b)(3) added 62005
411 Technical correction 65450
411.354 (c)(3)(i) revised 62006
412 Technical correction 50712, 51496
413 Technical correction 51496
414 Technical correction 65450
414.46 (d)(2) and (e) revised 62006
414.61 Added 62006
414.65 (a)(1) revised 62006
414.68 Added 62006
414.210 (e)(2) revised; (e)(5) added 62009
414.402 Amended 62009
414.408 (j)(5) redesignated as (j)(7); new (j)(5) and (6) added; (k)(2) revised 62009
414.425 Added 62011
414.610 (c)(5)(i) revised 62012
414.802 Amended 62012
414.904 (d)(3) amended 62012
414.906 (c)(2) redesignated as (c)(3); (c) introductory text, new (2), new (3) heading, (f)(2)(v), (3)(iv) and (g) added; (c)(1) revised 62012
414.908 (a)(3)(xii) revised 62013
414.914 (f)(12) revised 62013
414.916 (b)(4) redesignated as (b)(5); new (b)(4) added 62013
414.917 (b)(4) revised 62013
414.930 (a) revised; (b)(1)(v) redesignated as (b)(1)(vi); new (b)(1)(v) added 62013
415 Technical correction 51496, 65450
415.178 Revised 62014
416 Technical correction 69502
416.30 (f)(2) revised 60680
419 Technical correction 69502
419.64 (a)(4)(iii) and (iv) added 60680
419.70 (d)(5) heading revised 60681
423.558—423.638 (Subpart M) Heading revised 65363
423.558 Added 65363
423.562 (b)(4)(iv), (v) and (vi) amended 65363
423.564 (d)(2), (e)(1) and (2) amended 65363
423.576 Amended 65363
423.580 Amended 65363
423.582 (c)(2) amended 65363
423.584 (d)(1) and (2)(i) amended 65363
423.600 (a) amended 65363
423.602 (b)(2) amended 65363
423.604 Amended 65363
423.610 Removed 65363
423.612 Removed 65363
423.620 Removed 65363
423.630 Removed 65363
423.634 Removed 65363
423.1968—423.2140 (Subpart U) Added 65363
424.22 (a)(1)(i) and (b)(2) revised 58133
424.540 (b)(3) revised 58134
424.550 (b)(1) added 58134
440.300—440.390 (Subpart C) Regulation at 73 FR 73724 eff. date delayed 62501
447.54 Regulation at 73 FR 71851 eff. date delayed 62501
447.55 Regulation at 73 FR 71851 eff. date delayed 62501
447.62 Regulation at 73 FR 71851 eff. date delayed 62501
447.64 Regulation at 73 FR 71851 eff. date delayed 62501
447.66 Regulation at 73 FR 71851 eff. date delayed 62501
447.68 Regulation at 73 FR 71851 eff. date delayed 62501
447.71 Regulation at 73 FR 71851 eff. date delayed 62501
447.72 Regulation at 73 FR 71851 eff. date delayed 62501
447.74 Regulation at 73 FR 71851 eff. date delayed 62501
447.76 Regulation at 73 FR 71851 eff. date delayed 62501
447.78 Regulation at 73 FR 71851 eff. date delayed 62501
447.80 Regulation at 73 FR 71851 eff. date delayed 62501
447.82 Regulation at 73 FR 71851 eff. date delayed 62501
457.555 Regulation at 73 FR 71854 eff. date delayed 62501
484.55 (d)(1)(ii) revised 58134
484.210 (e) revised 58134

NOTE: **Boldface page numbers indicate 2009 changes.**

CHANGES OCTOBER 1, 2009 THROUGH FEBRUARY 26, 2010

484.250 Revised **58134**
485 Technical correction..... **51496, 65450**
485.70 (j) revised..... **62014**
489 Technical correction..... **51496**
498 Technical correction..... **65450**
498.2 Amended..... **62014**

Proposed Rules:

84 ..... **56141, 59501, 66935**
410..... **57127**
412 1844
413..... **57127**
..... 1844
414..... **57127**
417..... **54634**
422..... **54634**
..... 1844
423..... **54634**
440 ..... **56151, 61096**
441..... **61096**
447..... **56151**
457..... **56151**
480..... **54634**
495 1844
1001 ..... **68762**

TITLE 43—PUBLIC LANDS: INTERIOR

No amendments to 43 CFR have been published in the FEDERAL REGISTER since September 28, 2009.

TITLE 44—EMERGENCY MANAGEMENT AND ASSISTANCE

Chapter I—Federal Emergency Management Agency, Department of Homeland Security (Parts 0—399)

62.20 (e)(1) amended **56123**
64.6 Tables amended..... **51083, 53180, 55152, 55789, 61556, 61562, 66581, 68697**
Tables amended 60, 4001, 5891, 5894, 6121
65.4 Flood elevation determinations; interim..... **55154, 55156, 57922**
Flood elevation determinations **61564**
Flood elevation determinations; interim 7955, 7957
67.11 Flood elevation determinations **57923, 57929, 57945, 61567, 61573**
Flood elevation determinations.....3171, 5894, 8814
206.14 (d) revised **58850**
206.40 (b) amended..... **60213**
206.201 (e) revised; (g) through (l) redesignated as (j) through (o); new (g), (h) and (i) added **60213**
206.202 (f) introductory text and (1) revised..... **60213**
206.208 (a) amended; (c)(3) added **60214**
206.223 (a)(1) and (2) revised..... **60214**
206.370 (a) and (b) revised 2817
206.371 (f) amended; (g) revised; (h) added 2817
206.372 (a), (c), (d) and (e) revised 2818
206.374 (b)(2) amended.....2818
206.376 Added 2818
206.377 (b) introductory text and (2) amended; (b)(4) and (c)(2) revised 2820
206.431 Amended **60214**

Proposed Rules:

67 ..... **55168, 57979, 61604, 61612, 61622, 66602**
.....3885, 5909, 5925, 5929, 5930, 6600

TITLE 45—PUBLIC WELFARE

Subtitle A—Department of Health and Human Services (Parts 1—199)

82 Removed **58191**
60 Authority citation revised.....4676
60.1 Revised 4676
60.2 Amended 4676
60.3 Amended 4676
60.4—60.11 (Subpart B) Revised 4677
60.12—60.16 (Subpart C) Revised 4680
144 Authority citation revised..... **51688**
144.101 (a) revised; interim **51688**
144.103 Amended; interim **51688**
146 Authority citation revised..... **51688**
146.101 (a) amended; (b)(1)(vii) added; interim **51688**

NOTE: **Boldface page numbers indicate 2009 changes.**

CHANGES OCTOBER 1, 2009 THROUGH FEBRUARY 26, 2010

TITLE 45 Subtitle A—Con.

146.121 (a)(1)(vii), (c)(2)(i) and (iii) *Example 1.(ii)* revised; interim **51688**
146.122 Added; interim **51688**
146.136 Revised; interim 5444
146.145 (b) revised; interim **51692**
146.180 (a)(1)(iii) and (h) revised; (i) and (k) amended; interim **51693**
148.101 Amended; interim **51693**
148.102 (a)(2) amended; (b) revised; interim **51693**
148.120 (c)(5)(ii), (d)(2), (e)(2), (f)(1) and (g)(4) amended; interim **51693**
148.180 Added; interim **51693**
148.210—148.220 (Subpart D) Heading revised; interim **51696**
148.220 (b)(4) amended; interim **51696**
160 Authority citation revised **56130**
160.101 Revised; interim **56130**
160.401 Added; interim **56130**
160.404 (b) revised; interim **56130**
160.410 Revised; interim **56131**
160.412 Revised; interim **56131**
160.420 (a)(4) revised; interim **56131**
170 (Subchapter D) Added; interim 2042

Subtitle B—Regulations Relating to Public Welfare (Parts 200—2599)

Chapter III—Office of Child Support Enforcement (Child Support Enforcement Program), Administration for Children and Families, Department of Health and Human Services (Parts 300—399)

309.130 (c)(3) revised 8520
309.145 (h) revised 8520
310 Revised 8520

Chapter XVI—Legal Services Corporation (Parts 1600—1699)

1609.3 (c) removed; interim 6818
1609.4 Redesignated as 1609.6; new 1609.4 added; interim 6818
1609.5 Added; interim 6818
1609.6 Redesignated from 1609.4; interim 6818
1610 Authority citation revised 6818
1610.2 (b)(9) removed; (b)(10) through (14) redesignated as new (b)(9) through (13); interim 6818
1642 Removed; interim 6818

Proposed Rules:

89 ..... **61096**
160 ..... **51698**
164 ..... **51698**
2510 8013
2522 8013
2525 8013
2526 8013
2527 8013
2528 8013
2529 8013
2530 8013
2531 8013
2532 8013
2533 8013
2550 8013
2551 8013
2552 8013

TITLE 46—SHIPPING

Chapter I—Coast Guard, Department of Homeland Security (Parts 1—199)

2.01–7 (a) table revised **63619**
2.10–25 Amended **63628**
24.05–1 (a) table revised **63628**
30.01–5 (d) table revised **63637**
70.05–1 (a) table revised **63646**
70.10–1 Amended **63655**
90.05–1 (a) table revised **63655**
114.110 (a)(3) revised; (a)(4) added **63664**
114.400 (b) amended **63664**
162 Regulation at 74 FR 3382 confirmed **52418**
162.050–1 Regulation at 74 FR 3382 confirmed **52418**
162.050–3 Regulation at 74 FR 3382 confirmed **52418**
162.050–4 Regulation at 74 FR 3383 confirmed **52418**
162.050–5 Regulation at 74 FR 3383 confirmed **52418**
162.050–7 Regulation at 74 FR 3383 confirmed **52418**
162.050–9 Regulation at 74 FR 3383 confirmed **52418**

NOTE: **Boldface page numbers indicate 2009 changes.**

CHANGES OCTOBER 1, 2009 THROUGH FEBRUARY 26, 2010

162.050–11 Regulation at 74 FR 3383 confirmed **52418**
162.050–14 Regulation at 74 FR 3383 confirmed **52418**
162.050–15 Regulation at 74 FR 3383 and 6358 confirmed **52418**
162.050–17 Regulation at 74 FR 3384 confirmed **52418**
162.050–19 Regulation at 74 FR 3385 confirmed **52418**
162.050–20 Regulation at 74 FR 3385 confirmed **52418**
162.050–21 Regulation at 74 FR 3388 confirmed **52418**
162.050–23 Regulation at 74 FR 3388 confirmed **52418**
162.050–25 Regulation at 74 FR 3389 confirmed **52418**
162.050–27 Regulation at 74 FR 3389 confirmed **52418**
162.050–29 Regulation at 74 FR 3391 confirmed **52418**
162.050–31 Regulation at 74 FR 3391 confirmed **52418**
162.050–33 Regulation at 74 FR 3391 confirmed **52418**
162.050–35 Regulation at 74 FR 3391 confirmed **52418**
162.050–37 Regulation at 74 FR 3392 confirmed **52418**
162.050–39 Regulation at 74 FR 3393 confirmed **52418**
175.110 Note redesignated as (a) Note; (a)(4) revised; (a)(5) added **63664**
175.400 Amended **63664**
188.05–1 (a) table revised **63664**

Chapter III—Coast Guard (Great Lakes Pilotage), Department of Homeland Security (Parts 400—499)

401.405 (a) and (b) revised 7970
401.407 (a) and (b) revised 7970
401.410 (a), (b) and (c) revised 7970
401.420 (a), (b), (c)(1) and (3) amended 7971
401.428 Amended 7971

Chapter IV—Federal Maritime Commission (Parts 500—599)

501 Authority citation revised **50714**
501.2 (a) revised **50714**
501.5 (d)(6) amended **50714**
501.11 (a) amended **50714**
501.23 Amended **50714**
501.24 (e) amended **50714**
(e) table corrected **54913**
501.27 (a) amended **50714**
501.27 (e), (i), (j), (l)(1) and (m)(1) amended **50715**
502 Authority citation revised **50715**
502.41 Amended **50715**
502.44 (c) amended **50715**
502.63 (a) amended **50716**
502.67 (b) amended **50716**
502.68 (b) amended **50716**
502.75 (a) amended **50716**
502.114 (b) amended **50716**
502.254 (a) amended **50716**
502.301 (a) amended **50717**
502.318 (b) amended **50717**
502.601 Amended **50717**
502.602 (h) amended **50717**
503.23 (a)(1) amended **50717**
503.23 (a)(2) amended **50718**
504 Authority citation revised **50718**
504.1 (c) amended **50718**
504.2 (a) and (b) amended **50718**
504.4 (a)(9) and (15) amended **50718**
504.9 Amended **50718**
506.1 Amended **50719**
508 Authority citation revised **50719**
515 Authority citation revised **50719**
515.1 (b) amended **50719**
515.22 (d)(4) and (5)(i) amended **50719**
515.23 (a) and (b)(1) amended **50719**
515.27 (a) and (c) amended **50720**
515.21—515.27 (Subpart C) Appendices A, B and C amended **50720**
515.21—515.27 (Subpart C) Appendices D, E and F amended **50721**
515.42 (d) amended **50721**
520 Authority citation revised **50722**
520.1 (a), (b)(2), (3) and (4) amended **50722**
520.4 (a)(3) and (i) amended **50722**
520.13 (a) amended **50722**
520.14 Amended **50722**
525 Authority citation revised **50723**
525.1 (a) amended **50723**
525.2 (a) amended **50723**
530 Authority citation revised **50723**
530.1 Amended **50723**
530.3 (p) amended **50723**
530.6 (b) and (d) amended **50723**
530.7 (f) amended **50724**
530.13 (a) and (b) amended **50724**
530.14 (b) amended **50724**
531 Authority citation revised **50724**
531.1 Amended **50724**

NOTE: **Boldface page numbers indicate 2009 changes.**

CHANGES OCTOBER 1, 2009 THROUGH FEBRUARY 26, 2010

TITLE 46 Chapter IV—Con.

531.2 Amended **50724**
531.3 (o) amended **50724**
531.6 (d)(4) amended **50725**
531.10 (a) amended **50725**
531 Appendix A amended **50725**
535 Authority citation revised **50727**
535.101 Amended **50727**
535.103 (f)(5) amended **50727**
535.301 (d) amended **50727**
535.302 (a)(1) amended **50727**
535.307 (a) and (c) amended **50728**
535.308 Removed **65036**
535.309 (b)(1) revised **65036**
535.401 (a) amended **50728**
535.405 (b) amended **50728**
535.408 (b) amended **50728**
535.604 (c) amended **50728**
(b) revised **65036**
535.606 (b) amended **50728**
535.607 (b) and (c) amended **50729**
535.608 (a) amended **50729**
535.801 (a) amended **50729**
535.802 (b) amended **50729**
535.901 Amended **50729**
535.902 Amended **50730**
535 Appendices A and B amended **50730**
540 Authority citation revised **50730**
540.1 (b) amended **50730**
540.4 (a) amended **50730**
540.5 (d) amended **50730**
540.1—540.9 (Subpart A) Forms FMC–131 and FMC–133A and Appendix A amended **50731**
540.23 (a) amended **50731**
540.20—540.27 (Subpart B) Forms FMC–132B and FMC–133B amended **50732**
545 Authority citation revised **50732**
545.1 (a) amended **50732**
545.2 Amended **50732**
550 Authority citation revised **50732**
550.101 Amended **50732**
550.601 (f) amended **50733**
551 Authority citation revised **50733**
551.1 Amended **50733**
555 Authority citation revised **50733**
555.2 (a) amended **50733**
555.5 (b) amended **50733**
555.8 (a)(5) amended **50733**
560 Authority citation revised **50734**
560.1 (a)(1), (2), (3) and (b)(2) amended **50734**
560.5 (a) amended **50734**
560.7 (b)(3)(ii) and (6) amended **50734**
565 Authority citation revised **50735**
565.1 (a) and (b) amended **50735**
565.5 Amended **50735**
565.7 (b)(2)(ii) amended **50735**
565.8 Amended **50735**

Proposed Rules:

10 ..... **59354, 59502**
11 ..... **59354, 59502**
12 ..... **59354, 59502**
15 ..... **59354, 59502**
25 8432
27 8432
28 8432
31 8432
34 8432
35 8432
62 8432
71 8432
76 8432
78 8432
91 8432
95 8432
97 8432
107 8432
108 8432
112 8432
115 8432
118 8432
119 8432
122 8432
131 8432
132 8432
147 8432
162 ..... **52941, 54533, 54944**
..... 8432
167 8432
169 8432
176 8432
181 8432
182 8432
185 8432
189 8432
190 8432
193 8432
194 8432
196 8432
388 4334
401 ..... **56153**
540 ..... **56756**

NOTE: **Boldface page numbers indicate 2009 changes.**

CHANGES OCTOBER 1, 2009 THROUGH FEBRUARY 26, 2010

TITLE 47—TELECOMMUNICATION

Chapter I—Federal Communications Commission (Parts 0—199)

0.261 (a)(3) revised 7972
0.401 (a)(1)(ii) amended **68544**
1.4 (f) amended **68544**
1.65 (a) revised 4702
1.773 (a)(4) and (b)(3) amended **68544**
1.774 (e)(2)(ii) amended **68544**
1.939 (b) amended **68544**
1.2105 Heading and (c)(6) revised; (b)(4) added 4702
2.106 Table amended **57094**
Table amended 3638, 7972
Table correctly amended 6316
15.120 (b) correctly amended **63079**
15.216 Added (OMB number pending) 3638
Appendix added (OMB number pending) 3640
23 Removed 7974
25.115 (a)(2)(iii) revised **57098**
25.130 (a) revised **57098**
25.132 (b)(3) revised (OMB number pending) **57098**
Regulation at 74 FR 57098 confirmed 1285
25.201 Amended **57098**
25.202 (a)(10) added **57098**
25.203 (c) introductory text, (d) and (k) revised **57098**
25.204 (j) added **57098**
25.205 (c) added **57099**
25.209 (f) revised **57099**
25.218 (a)(1) revised **57099**
25.220 (a)(1) revised **57099**
25.221 Regulation at 74 FR 47102 confirmed in part 7975
25.222 Regulation at 74 FR 47105 confirmed in part 7975
25.226 Added (OMB number pending in part) **57099**
Regulation at 74 FR 57099 confirmed 1285
64 Waiver **54913**
73 Technical correction **57260**
73.202 (b) table amended **53181, 56727, 56728, 57104, 58851, 59912, 59913**
(b) table amended 3641
73.622 (i) table amended **50736, 52151, 53665, 54489, 57104, 57105, 62706, 67827, 69035**
(i) table amended 1547, 3641
73.3615 (a) introductory text revised (OMB number pending) **56134**
Regulation at 74 FR 25168 confirmed **56135**
Regulation at 74 FR 25168 and 56135 compliance date suspended indefinitely 3871
73.6026 Regulation at 74 FR 25168 confirmed **56136**
Regulation at 74 FR 25168 and 56135 compliance date suspended indefinitely 3871
74 Authority citation revised 3638
74.797 Regulation at 74 FR 25168 confirmed **56136**
74.802 (a) amended; (b)(3) revised; (e) added (OMB number pending in part) 3638
74.851 Heading revised; (g), (h) and (i) added (OMB number pending in part) 3639
74.861 (e)(1)(ii) revised 3639
74.1201 Regulation at 74 FR 45129 confirmed **53181**
74.1231 Regulation at 74 FR 45130 confirmed **53181**
74.1263 Regulation at 74 FR 45130 confirmed **53181**
74.1284 Regulation at 74 FR 45130 confirmed **53181**
76.64 (l) amended **69286**
76.65 (f) revised **69286**
79.1 (i)(3) revised 7369
Regulation at 74 FR 1604 stayed in part indefinitely 7369
Regulation at 74 FR 1604 confirmed in part 7370
80.385 (a)(1) revised 5241

Chapter III—National Telecommunications and Information Administration, Department of Commerce (Parts 300—399)

300.1 (b) revised 6819

Proposed Rules:

0 ....**63702**
1 ....**63702**
4 6339
8 ....**62638**
11 4760
15 3682
32 ....**68763**
36 ....**57982, 68763**

NOTE: **Boldface page numbers indicate 2009 changes.**

CHANGES OCTOBER 1, 2009 THROUGH FEBRUARY 26, 2010

TITLE 47 *Proposed Rules:—Con.*

52.....5013
54.....**57982, 68763**
.....2836
61.....**63702**
69.....**63702**
73.....**53682, 57281, 57282, 57283, 58936, 61308, 62733, 63336, 69059, 69060**
.....3693, 3694, 3695, 4036, 4037, 5015, 6612
97.....3886

TITLE 48—FEDERAL ACQUISITION REGULATIONS SYSTEM

Chapter 1—Federal Acquisition Regulation (Parts 1—99)

Chapter 1 Federal Acquisition Circular 2005–37.....**52846**
Federal Acquisition Circular 2005–38.....**65598**
Small entity compliance guide.....**52861, 65615**
2.101 (b)(2) amended; interim.....**52848**
(b)(2) amended.....**65600**
4.1103 (a)(3) revised.....**65604**
4.1104 Redesignated as 4.1105; new 4.1104 added.....**52849**
4.1105 Redesignated from 4.1104.....**52849**
5.102 (a)(5)(ii) amended.....**52860**
6.302–2 (d) added.....**52851**
(d) revised.....**65615**
7.103 (v) added; interim.....**52849**
7.105 (b)(4)(iii) added.....**65607**
8.402 (g) added.....**65604**
8.405–7 Revised.....**65604**
8.703 Amended.....**65615**
10.000 Amended; interim.....**52849**
10.001 (a)(2)(v) revised; interim.....**52849**
11.002 (g) redesignated as (h); new (g) added.....**65607**
12.202 (e) added.....**65607**
12.503 Regulation at 74 FR 14650 confirmed.....**52852**
13.003 (e) revised.....**65604**
13.201 (d) amended; interim.....**52852**
(h) added.....**65604**
13.301 (a) amended; (c)(3) revised.....**65604**
15.305 (a)(5) amended.....**65615**
15.403–1 (c)(3)(ii) and (iii) redesignated as (c)(3)(iii) and (iv); new (c)(3)(ii) added; interim.....**52853**
15.403–3 (c)(3) added; interim.....**52853**
15.408 (n) added; interim.....**52855**
16.001 Added; interim.....**52858**
16.305 Amended; interim.....**52858**
16.401 (d) revised; (e), (f) and (f) added; interim.....**52858**
16.402–1 (b) amended; interim.....**52859**
16.404 Revised; interim.....**52859**
16.405–2 Revised; interim.....**52859**
16.505 (a)(11) added.....**65604**
18.001 (c) revised.....**52860**
18.102 Revised; interim.....**52859**
18.203 Heading revised.....**52860**
18.204 (a) revised.....**52860**
22.1600—22.1605 (Subpart 22.16) Removed.....**65600**
26.205 Redesignated as 26.206; new 26.205 added; interim.....**52859**
26.206 Redesignated from 26.205; interim.....**52859**
26.400—26.404 (Subpart 26.4) Regulation at 74 FR 11831 confirmed.....**65608**
31.001 Amended.....**65612**
31.203 (i) added; interim.....**52855**
31.205–1 Regulation at 74 FR 11831 confirmed.....**65608**
31.205–6 (o)(2)(iii) revised.....**65612**
31.205–46 (b) revised; (c)(2) introductory text amended.....**65614**
32.1108 (b) revised.....**65604**
32.1110 (d) amended.....**65605**
39.101 (e) added.....**65607**
52.204–7 Introductory text amended; interim.....**52849**
52.209–6 Introductory text amended.....**65615**
52.212–5 Clause and Alternate II amended.....**65600**
Clause amended.....**65605**
Alternate I amended.....**65615**
Regulation at 74 FR 11831 confirmed.....**65608**
52.213–4 Clause amended.....**52860, 65600**
Regulation at 74 FR 11831 confirmed.....**65608**
52.214–26 Regulation at 74 FR 14651 confirmed.....**52852**
52.215–2 Regulation at 74 FR 14651 confirmed.....**52852**
52.215–22 Added; interim.....**52855**
52.215–23 Added; interim.....**52855**
52.222–39 Removed.....**65600**
52.226–3 Introductory text amended; interim.....**52849**
52.226–4 Introductory text amended; interim.....**52849**

NOTE: **Boldface page numbers indicate 2009 changes.**

CHANGES OCTOBER 1, 2009 THROUGH FEBRUARY 26, 2010

52.226–5 Introductory text amended; interim 52849
52.226–6 Regulation at 74 FR 11831 confirmed....65608
52.232–36 Clause amended....65605
52.244–6 Clause amended 52861, 65600

Chapter 2—Defense Acquisition Regulations System, Department of Defense (Parts 200—299)

203.104–4 Regulation at 74 FR 2409 confirmed 59913
203.104–5 Regulation at 74 FR 2409 confirmed 59913
203.171 Regulation at 74 FR 2409 confirmed....59913
203.171–1 Regulation at 74 FR 2409 confirmed 59913
203.171–2 Regulation at 74 FR 2409 confirmed 59913
203.171–3 Regulation at 74 FR 2409 confirmed 59913
203.171–4 Regulation at 74 FR 2409 confirmed 59913
203.900—203.970 (Subpart 203.9) Regulation at 74 FR 2410 confirmed 59914
203.1003 Added 53412
203.1004 (b)(2)(ii) amended....53412
204.7107 Revised 52895
205.301 (a)(iii)(B) revised 52895
(a)(i)(B) revised....59914
207.106 Regulation at 72 FR 51188 confirmed; (S–70) amended....68701
(S–72) added; interim 8273
208.602–70 (Subpart 208.6) Regulation at 73 FR 46817 confirmed 59916
209.403 Amended 52895
209.406–2 Regulation at 74 FR 2409 confirmed 59913
209.570–2 Regulation at 74 FR 34268 confirmed 3179
209.570–3 Regulation at 74 FR 34268 confirmed 3179
212.7002–1 Regulation at 74 FR 2416 confirmed 59916
212.7002–2 Regulation at 74 FR 2416 confirmed 59916
217.7800 Regulation at 74 FR 34270 confirmed 6820
217.7801 Regulation at 74 FR 34270 confirmed; amended 6820
217.7802 Regulation at 74 FR 34270 confirmed; (a) introductory text revised 6820
225.003 Regulation at 74 FR 37651 confirmed....3179
225.900–70 Added....68383
225.7001 (b) revised; (c) and (d) redesignated as (d) and (e); new (c) added 68383
225.7002–2 (n) amended 52896
225.7005–1 Revised....68384
225.7014 Regulation at 74 FR 2417 confirmed....59917
225.7016 Removed; new 225.7016 redesignated from 225.7017 53413
225.7016–1 Redesignated from 7017–1 53413
225.7016–2 Redesignated from 7017–2 53413
225.7016–3 Redesignated from 7017–3; (b) amended....53413
225.7016–4 Redesignated from 7017–4 53413
225.7017 Redesignated as 225.7016 53413
225.7017–1 Redesignated as 225.7016–1....53413
225.7017–2 Redesignated as 225.7016–2....53413
225.7017–3 Redesignated as 225.7016–3....53413
225.7017–4 Redesignated as 225.7016–4....53413
225.7101 Revised 68384
225.7303–2 (b) revised; (e) added 68382
227.7100 (a)(6) and (7) redesignated as (a)(8) and (9); new (a)(6) and (7) added; interim 61044
227.7102–1 (c) added; interim....61044
227.7102–3 (a) redesignated as (a)(1); (a)(2) added; interim....61044
227.7103–1 (g) added; interim 61044
Regulation at 72 FR 51189 confirmed 68701
227.7103–6 (b) introductory text, (1) and (2) redesignated as (b)(1) introductory text, (i) and (ii); new (b)(2) added; interim 61044
227.7203–1 Regulation at 72 FR 51189 confirmed....68701
231.205–1 Added....68382
236.274 Regulation at 74 FR 2418 confirmed....59917

NOTE: **Boldface page numbers indicate 2009 changes.**

CHANGES OCTOBER 1, 2009 THROUGH FEBRUARY 26, 2010

TITLE 48 Chapter 2—Con.

236.570 Regulation at 74 FR 2418 confirmed **59917**
237.102–72 Regulation at 74 FR 34269 confirmed 3179
241.103 Amended **52896**
244.403 (1) revised **52896**
252.203–7000 Regulation at 74 FR 2409 confirmed **59913**
252.203–7002 Regulation at 74 FR 2411 confirmed **59914**
252.209–7007 Regulation at 74 FR 34269 confirmed 3179
252.212–7001 Regulation at 74 FR 2409 confirmed **59913**
Clause amended; interim **61046**
252.225–7000 Clause amended **68384**
Regulation at 74 FR 2423 confirmed **68386**
252.225–7001 Regulation at 74 FR 2423 confirmed **68386**
252.225–7013 Clause amended **68384**
252.225–7018 Introductory text amended **53413**
252.225–7019 Clause amended **68384**
252.225–7021 Clause amended; interim **61046**
Regulation at 74 FR 37651 confirmed 3179
252.225–7025 Clause amended **68384**
252.225–7035 Clause amended **68384**
Regulation at 74 FR 2423 confirmed **68386**
252.225–7036 Regulation at 74 FR 2423 confirmed **68386**
Regulation at 74 FR 37651 confirmed 3179
252.225–7044 Regulation at 74 FR 2424 confirmed **68386**
252.225–7045 Clause amended; interim **61046**
Regulation at 74 FR 2424 confirmed **68386**
Regulation at 74 FR 37651 confirmed 3179
252.227–7013 Alternate I amended; Alternate II added; interim **61044**
252.227–7015 Introductory text amended; Alternate I added; interim **61045**
252.236–7013 Regulation at 74 FR 2418 confirmed **59917**
252.244–7000 Regulation at 74 FR 2418 confirmed **59917**

Chapter 3—Department of Health and Human Services (Parts 300—399)

Chapter 3 Revised **62398**

Chapter 5—General Services Administration (Parts 500—599)

501.106 Amended **66253**
503 Authority citation revised **51511**
503.104–3 Removed **51511**
503.104–9 Removed **51511**
503.204 (a)(1), (2), (c) introductory text, (1), (2), (3) and (f) amended **51511**
503.404 Removed **51511**
503.570–1 Amended **51511**
503.702 Removed **51511**
503.703 Added **51512**
503.705 Removed **51512**
503.1004 (Subpart 503.10) Added **51512**
511.104—511.104–70 (Subpart 511.1) Removed **66253**
511.204 Revised **66253**
511.404 Revised **66253**
511.600 Revised **66254**
511.601 Removed **66254**
511.602 Revised **66254**
511.603 Revised **66254**
511.604 Removed **66254**
512.301 Revised 5242
532.111 Revised **54917**
532.206 (Subpart 532.2) Removed **54917**
532.705—532.705–1 (Subpart 532.7) Removed **54917**
532.902 Removed **54917**
532.904 Added **54917**
532.905 Revised **54917**
532.905–70 Removed **54918**
532.905–71 Removed **54918**
532.908 Revised **54918**
532.7001—532.7003 (Subpart 532.70) Heading revised **54918**
532.7001 Removed **54918**
532.7003 Revised **54918**
532.7101—532.7104 (Subpart 532.71) Removed **54918**
552.203–5 Removed **51512**
552.203–70 Removed **51512**
552.211–8 Removed **66254**
552.211–15 Removed **66254**
552.211–71 Removed **66254**
552.211–72 Introductory text amended **66255**

NOTE: **Boldface page numbers indicate 2009 changes.**

CHANGES OCTOBER 1, 2009 THROUGH FEBRUARY 26, 2010

552.211–73 Introductory text amended **66255**
552.211–74 Removed **66255**
552.211–75 Introductory text and Alternate I amended **66255**
552.211–76 Revised **66255**
552.211–77 Introductory text amended **66255**
552.211–78 Removed **66255**
552.211–79 Introductory text amended **66255**
552.211–80 Introductory text amended **66255**
552.211–81 Introductory text amended **66255**
552.211–82 Removed **66255**
552.211–83 Introductory text amended **66255**
552.211–84 Removed **66255**
552.211–85 Added **66255**
552.211–86 Added **66255**
552.211–87 Added **66255**
552.211–88 Added **66255**
552.211–89 Added **66255**
552.211–90 Added **66255**
552.211–91 Added **66255**
552.211–92 Added **66255**
552.211–93 Added **66255**
552.211–94 Added **66255**
552.212–4 Added **54918**
552.212–70 Removed 5243
552.212–73 Removed 5243
552.232–1 Clause amended **54918**
552.232–8 Removed **54918**
552.232–25 Introductory text and clause amended **54918**
552.232–70 Removed **54918**
552.232–71 Removed **54918**
552.232–72 Heading and introductory text revised; clause amended **54918**
552.232–73 Removed **54918**
552.232–74 Removed **54918**
552.232–75 Removed **54918**
552.232–76 Removed **54918**
552.232–77 Heading revised; introductory text added; clause amended; Alternate I removed **54918**
552.232–78 Removed **54919**
552.232–79 Removed **54919**
552.232–81 Removed **54919**
552.232–82 Removed **54919**
552.232–83 Removed **54919**

Chapter 8—Department of Veterans Affairs (Parts 800—899)

802 Authority citation revised **64629**
Technical correction **66257**
802.101 Amended **64629**
804 Authority citation revised **64630**
Technical correction **66257**
804.1102 Added **64630**
808 Authority citation revised **64630**
Technical correction **66257**
808.405–2 Added **64630**
808.603 (Subpart 808.6) Added **64630**
809 Authority citation revised **64630**
Technical correction **66257**
809.406–2 Added **64630**
810 Added **64630**
Technical correction **66257**
813 Authority citation revised **64630**
Technical correction **66257**
813.106 Revised **64630**
813.202 (Subpart 813.2) Added **64630**
815 Authority citation revised **64631**
Technical correction **66257**
815.304 Added **64631**
815.304–70 Added **64631**
815.304–71 Added **64631**
817 Authority citation added **64631**
Technical correction **66257**
817.502 (Subpart 817.5) Added **64631**
819 Authority citation revised **64631**
Technical correction **66257**
819.201 Revised **64631**
819.307 (Subpart 819.3) Added **64631**
819.704—819.709 (Subpart 819.7) Added **64632**
819.7001—819.7009 (Subpart 819.70) Revised **64632**
819.7101—819.7115 (Subpart 819.71) Added **64633**
828 Authority citation revised **64636**
Technical correction **66257**
828.106–71 Added **64636**
828.106–72 Added **64636**
852 Authority citation revised **64636**
Technical correction **66257**
852.215–70 Added **64636**
852.215–71 Added **64636**
852.219–9 Added **64636**
852.219–10 Added **64637**
852.219–11 Added **64637**
852.219–71 Added **64638**
852.219–72 Added **64638**
852.228–72 Added **64638**

NOTE: **Boldface page numbers indicate 2009 changes.**

CHANGES OCTOBER 1, 2009 THROUGH FEBRUARY 26, 2010

TITLE 48

Chapter 30—Department of Homeland Security (Parts 3000—3099)

3009.104–70 Redesignated as 3009.170 ..... **58856**
Correctly redesignated as 3009.108–70 ..... **66584**
3009.104–71 Redesignated as 3009.170–1 ..... **58856**
Correctly redesignated as 3009.108–7001 ..... **66584**
3009.104–72 Redesignated as 3009.170–2 ..... **58856**
Correctly redesignated as 3009.108–7002 ..... **66584**
3009.104–73 Redesignated as 3009.170–3 ..... **58856**
Correctly redesignated as 3009.108–7003 ..... **66584**
3009.104–74 Redesignated as 3009.170–4 ..... **58856**
Correctly redesignated as 3009.108–7004 ..... **66584**
3009.104–75 Redesignated as 3009.170–5 ..... **58856**
Correctly redesignated as 3009.108–7005 ..... **66584**
3009.108–70 Correctly redesignated from 3009.104–70 ..... **66584**
3009.108–7001 Correctly redesignated from 3009.104–71 ..... **66584**
3009.108–7002 Correctly redesignated from 3009.104–72 ..... **66584**
3009.108–7003 Correctly redesignated from 3009.104–73 ..... **66584**
3009.108–7004 Correctly redesignated from 3009.104–74 ..... **66584**
3009.108–7005 Correctly redesignated from 3009.104–75 ..... **66584**
3009.170 Redesignated from 3009.104–70 ..... **58856**
3009.170–1 Redesignated from 3009.104–71 ..... **58856**
3009.170–2 Redesignated from 3009.104–72 ..... **58856**
3009.170–3 Redesignated from 3009.104–73 ..... **58856**
3009.170–4 Redesignated from 3009.104–74 ..... **58856**
3009.170–5 Redesignated from 3009.104–75 ..... **58856**
3009.171 Added **58856**
3009.171–1 Added **58856**
3009.171–2 Added **58856**
3009.171–3 Added **58856**
3009.171–4 Added **58856**
3009.171–5 Added **58856**
3009.171–6 Added **58856**
3009.171–7 Added **58856**
3009.171–8 Added **58856**
3009.171–9 Added **58856**
3052.209–76 Added **58856**
Clause correctly amended **66584**

Chapter 61—General Services Administration Board of Contract Appeals (Parts 6100—6199)

Chapter 61 Heading revised **66584**
6101.1 (a) amended **66585**

Proposed Rules:

1 5716
2 5716
3 ..... **58584**
..... 5716
5 5716
6 5716
7 5716
8 5716
9 ..... **51112**
12 ..... **51112**
..... 5716
13 5716
15 5716
16 5716
17 5716
19 5716
22 5716
23 5716
28 5716
32 5716
36 5716
42 5716
43 5716
50 5716
52 ..... **51112, 58584**
..... 5716
205 3187
207 3187
208 3187
209 3187
211 3187
215 ..... 2457, 3187
216 3187
217 3187
219 3187
225 ..... 832, 1567, 3187
228 3187
232 3187

NOTE: **Boldface page numbers indicate 2009 changes.**

CHANGES OCTOBER 1, 2009 THROUGH FEBRUARY 26, 2010

234 2457
237 3187
242 2457
244 2457
246 3187
250 3187
252....832, 1567, 2457, 3187
552....**63704**
570....**63704**
928....964
931....964
932....964
933....964
935....964
936....964
937....964
941....964
942....964
949....964
950....964
951....964
952....964
1300—1399 (Ch. 13)....**52542**
5132....2463
5136....2463
5152....2463

TITLE 49—TRANSPORTATION

Subtitle A—Office of the Secretary of Transportation (Parts 1—99)

7.2 Correctly amended....5244
10.77 (c) correctly amended....5244
10 Appendix correctly amended 5244
26.45 (e) and (f) revised....5536
40.213 (a) correctly amended....5244

Subtitle B—Other Regulations Relating to Transportation (Parts 100—1699)

Chapter I—Pipeline and Hazardous Materials Safety Administration, Department of Transportation (Parts 100—199)

107 Authority citation revised....**53185**
107.329 (a) and (b) amended....**68702**
107.301—107.339 (Subpart D) Appendix A amended....**53185, 68702**
107.705 (a)(1) revised....**53185**
171.1 (g) amended....**68702**
171.7 (a)(3) table correctly amended....69
171.8 Amended....**53185**
Amended....5390
171.12 (a)(1) revised....**53185**
171.15 (a) introductory text revised....**53186**
171.22 (a) revised....**53186**
172 Technical correction....**54489**
172.101 Table amended....**52900, 53186**
Regulation at 74 FR 52900 confirmed....**65696**
(1)(3) correctly revised; table correctly amended....69
Table amended....5390
172.102 (c)(1), (4) Table 1 and Table 2 amended; (c)(4) introductory text revised; (c)(4) Table 3 added....5391
172.201 (d) revised....**53422**
172.202 (a)(4) correctly amended 72
172.320 (e) revised....**53188**
172.322 (e)(2)(i) introductory text and (ii) correctly amended....72
172.407 (c)(2) correctly revised....72
172.448 (c) correctly revised....72
172.514 (c)(3) and (4) revised; (c)(5) added....5392
172.604 Revised....**53422**
173.4 (a)(5) amended....5393
173.4a (c)(1), (e)(3)(i) and (g)(2) correctly revised....72
173.4b (a)(4) amended....5393
173.7 (c) amended....5393
173.22 (a)(4) amended....5393
173.28 (a) and (f) amended....5393
173.29 (b)(2)(iv)(B) correctly revised....72
173.35 (h)(2) introductory text amended....5393
173.36 Added....5393
173.62 (c) table amended....**53188**
(c)(5) table correctly amended 72
(c) table amended....5394
173.115 (b)(1) correctly amended 72
173.124 (a)(2)(ii)(C) and (iii)(C) revised....**53188**
173.133 (a)(2)(i) Note (2) revised **53188**
173.159a Heading correctly revised; (b) correctly amended 72
173.168 (d)(2) revised....**53188**
173.206 (c) correctly revised....72
173.220 (d) correctly amended....73

NOTE: **Boldface page numbers indicate 2009 changes.**

CHANGES OCTOBER 1, 2009 THROUGH FEBRUARY 26, 2010

TITLE 49 Chapter I—Con.

173.223 Heading and (a) introductory text revised 5394
173.230 (e)(2)(i), (ii), (f)(2), (3) and (4) correctly revised 73
173.240 (e) added 5394
173.241 (e) added 5394
173.242 (e) added 5395
173.249 (b) revised 5395
173.301 (h)(3)(ii) amended 5395
173.304 (f)(3)(ii) revised **53188**
173.306 (a)(5)(v) correctly revised; (a)(5)(vi) correctly redesignated as (a)(5)(vii); new (a)(5)(vi) correctly added 73
(a)(2)(i) revised 5395
173.334 (d) amended 5395
173.338 (a) amended 5395
174 Technical correction **54489**
Authority citation revised 5395
174.26 (b) revised **53423**
174.59 Revised **53189**
174.63 Heading and (a) revised 5395
175.10 (a)(15)(iv)(B) and (18)(ii) correctly revised 73
176.415 (c)(2) and (3) amended; (c)(4) revised **53189**
178.2 (c) revised 5395
178.33b Heading correctly revised 73
178.33b–7 Correctly revised 73
178.33b–8 Heading correctly revised; (b) correctly removed 74
178.503 (a)(1) and (e)(1) revised 5395
178.601 (g)(1) introductory text, (8) and (k) revised 5396
178.700 (c)(1) revised 5396
178.703 (a)(1)(vii) correctly revised; (b)(7) correctly added 74
(a)(1)(i) revised 5396
178.705 (d) added 5396
178.706 (d) added 5396
178.707 (d) added 5396
178.708 (d) added 5396
178.709 (d) added 5397
178.710 (d) added 5397
178.801 (i) revised 5397
178.810 (c) revised 5397
178.815 Revised 5397
178.819 (b)(1) amended; (b)(2) revised 5397
178.900—178.940 (Subpart P) Added 5397
178.950—178.985 (Subpart Q) Added 5400
180.209 (a)(1) introductory text revised **53189**
180.407 (h)(2) revised **53189**
180.605 (h) heading revised **53189**
190.3 Amended **62505**
192 Authority citation revised **62505, 63326**
192.3 Amended **63326**
192.7 (b) and (c)(2) table amended **63327**
192.112 (c)(2)(i) and (e)(2) revised **62505**
192.121 Revised **62505**
192.383 Revised **63934**
Regulation at 74 FR 63934 comment period extended **69286**
(a) and (b) corrected 5244
192.605 (b)(12) added **63327**
192.615 (a)(11) added **63327**
192.620 (a)(1)(i), (2)(ii), (b)(3), (7), (c)(4)(ii), (6), (d)(3)(i), (5)(iv), (7)(iii), (iv)(C), (8)(ii), (9)(i) introductory text, (ii), (10)(ii), (iii), (11)(ii)(A), (iii) introductory text and (iv) revised **62505**
192.631 Added **63327**
(a)(2) correctly amended 5537
192.1001—192.1015 (Subpart P) Added **63934**
Regulation at 74 FR 63934 comment period extended **69286**
195 Authority citation revised **62506, 63328**
195.2 Amended **63328**
195.3 (b) and (c) table amended **63328**
195.12 Second (d) redesignated as (e) **62506**
195.402 (c)(15) and (e)(10) added **63329**
195.446 Added **63329**
(a) correctly amended 5537
198.11 Revised **62506**

Chapter II—Federal Railroad Administration, Department of Transportation (Parts 200—299)

213.119 (c)(2) correctly amended **53889**
(1) correctly amended 4705
219 Determination 1547
225.19 (c) amended; (e) revised **65460**
229.135 (b)(3)(xxv) and (4)(xxi) revised 2697
234 Heading and authority citation revised **58561**

NOTE: **Boldface page numbers indicate 2009 changes.**

CHANGES OCTOBER 1, 2009 THROUGH FEBRUARY 26, 2010

234.1 Revised **58561**
234.3 Revised **58561**
234.4 Revised **58561**
234.6 Revised **58561**
234.7—234.11 (Subpart B) Heading revised **58562**
234.111 Removed **58562**
234.275 (b)(1), (2), (c) and (f) revised 2698
235.7 (a)(4), (b)(2), (3) and (c)(25) revised; (a)(5) added 2698
236 Authority citation revised 2698
236.0 (a), (c), (d) and (e) revised; (i) added 2698
236.410 (b) Note removed 2699
236.909 (e)(1) amended; (e)(2)(i) revised 2699
236.1001—236.1049 (Subpart I) Added 2699
236 Appendix A amended 2715
Appendix B revised 2717
Appendix C revised 2718
Appendices D and E revised 2720
Appendix F added 2721
238.13 Revised 1227
238.205 Revised 1227
238.209 Revised 1228
238.211 Revised 1228
238.213 Revised 1229
238.201—238.237 (Subpart C) Figure 1 added 1230
238 Appendix F added 1230
240.7 Amended **68182**
240.101 (a), (b) and (c) introductory text revised **68182**
240.107 (e) added **68182**
240.109 (e) revised **68182**
240.111 (a) introductory text revised **68182**
240.113 (a) introductory text revised **68182**
240.117 (e)(3) revised; (g)(4), (i) and (j) removed **68182**
240.127 (e) and (f) added **68183**
240.129 (c)(2) and (e) revised; (f) and (g) added **68183**
240.201 Revised **68183**
240.203 (a) introductory text revised **68183**
240.205 (a) revised **68183**
240.207 (a) revised **68184**
240.209 (a) revised **68184**
240.211 (a) revised **68184**
240.213 (a) revised **68184**
240.215 (a) revised **68184**
240.217 (a) introductory text revised **68184**
240.221 (a) and (b) revised **68184**
240.225 (a) introductory text revised **68184**
240.303 (a) and (d) revised **68184**
240.305 Introductory text removed; (a)(3) revised **68184**
240.307 (a) and (j) introductory text revised **68185**
240.309 (a) and (e)(3) revised **68185**
240 Appendices A, B and D amended **68185**

Chapter III—Federal Motor Carrier Safety Administration, Department of Transportation (Parts 300—399)

Chapter III Policy statement 4305
386.83 (a)(1) revised **68708**
390 Authority citation revised 5002
390.3 (f)(6)(ii) removed; (f)(6)(i) redesignated as (f)(6) 5002
390.21 (g)(4)(v) added **68708**
390.40 (d) revised **68708**
392.7 (b) revised **68708**
396.11 (a)(1) introductory text and (2) revised **68709**
396.12 (d) revised **68709**

Chapter V—National Highway Traffic Safety Administration, Department of Transportation (Parts 500—599)

544.5 (a) amended 1550
544 Appendices A, B and C revised 1550
564 Regulation at 72 FR 68266 eff. date delayed to 12–1–12 ..... **58213**
565.13 (a) and (g) revised **67977**
565.23 (a) and (g) revised **67978**
571 Regulation at 72 FR 68269 eff. date delayed to 12–1–12 ..... **58213**
571.3 (b) amended; (c) removed **68190**
571.10 (b)(1) and (2) amended **68190**
571.121 Amended **58565**
571.206 Amended 7382
571.208 Amended 6129
578 Authority citation revised 5248
578.6 (a)(2)(ii), (c)(2), (d), (f)(1), (g)(1) and (2) revised 5248
599.401 (a)(3) revised; (d) added 5251

NOTE: **Boldface page numbers indicate 2009 changes.**

CHANGES OCTOBER 1, 2009 THROUGH FEBRUARY 26, 2010

TITLE 49

Chapter VI—Federal Transit Administration, Department of Transportation (Parts 600—699)

665 Revised **51089**

Chapter VIII—National Transportation Safety Board (Parts 800—999)

830 Authority citation revised 927
830.5 introductory text, (a) introductory text, (3), (4), (5) and footnote 1 revised; (a)(8) through (12) added 927

Chapter X—Surface Transportation Board, Department of Transportation (Parts 1000—1399)

1001.1 (a) introductory text revised **52902**
1001.2 Revised **52903**
1002.1 (a), (e), (f) introductory text, (1), (g)(8), (14)(vi) and (i) revised **52903**
1002.2 (a)(3), (e)(2)(i) and (iii) revised **52903**
1003.1 (c) revised **52903**
1007.3 (a) revised **52903**
1007.6 (c) revised **52903**
1011.3 (c)(1) revised **52903**
1011.6 (c)(3), (d) and (g) introductory text revised **52904**
1011.7 (a), (b) introductory text, (1) and (3) revised **52904**
1012.1 (c) revised **52905**
1012.3 (a) revised **52905**
1016.311 Revised **52905**
1100.4 Revised **52905**
1102.1 Revised **52905**
1102.2 (e) revised **52905**
1103.3 (c)(1) and (j) revised **52906**
1103.4 (d) revised **52906**
1104.1 (a) revised **52906**
1105.12 Appendix revised **52906**
1109.1 Revised **52907**
1110.2 (c)(1) revised **52907**
1110.3 (d) revised **52907**
1110.7 Revised **52907**
1110.9 Revised **52907**
1113.1 (a) revised **52907**
1113.2 (a) and (d) revised **52907**
1113.17 (c) revised **52907**
1114.24 (h) revised **52908**
1114.31 (a)(4) revised **52908**
1116.1 (a) revised **52908**
1118.3 (d) revised **52908**
1132.1 Heading and (d) revised **52908**
1135 Authority citation revised 8818
1135.2 Added 8818
1139.7 Revised **52908**
1139.25 Revised **52908**
1150.10 (b) revised **52908**
1152.21 Amended **52909**
1152.22 (i) amended **52909**
1152.24 (a) revised **52909**
1152.25 (c)(1) and (e)(1)(iii) revised **52909**
1152.27 (c)(1)(i) introductory text, (2)(ii) and (e) revised **52909**
1152.29 (e)(2) revised **52910**
1177.2 Revised **52910**
1177.3 (d) introductory text revised **52910**
1177.4 (b) amended **52910**
1180.4 (c)(2)(ii), (6)(iii), (g)(1) introductory text and (2)(i) revised **52910**
1240—1259 Note revised **52911**
1241 Note revised **52911**
1242 Note revised **52911**
1243 Note revised **52911**
1245 Note revised **52911**
1246.1 Note revised **52911**
1248 Note revised **52911**
1253 Note revised **52912**
1253.20 (c) revised **52912**
1260—1269 Note revised **52912**

Proposed Rules:

23 5551
40 5722
105 ..... **68004**
107 ..... **68004**
..... 5258
171 ..... **53982, 68004**
172 ..... **53982**
..... 1302
173 ..... **53982, 68004**
..... 1302
174 ..... **53982, 68004**
175 ..... **53982**
..... 1302
176 ..... **53982, 68004**
177 ..... **53982, 68004**
178 ..... **53982**
179 ..... **53982, 68004**
180 ..... **53982**
190 ..... **55797**

NOTE: **Boldface page numbers indicate 2009 changes.**

CHANGES OCTOBER 1, 2009 THROUGH FEBRUARY 26, 2010

192 ..... **55797**
195 ..... **55797**
198 ..... **55797**
214 ..... **61633**
234 ..... **58589**
..... 2466
367 4521
395 ..... 285, 2467
531 ..... **51252**
533 ..... **51252**
537 ..... **51252**
538 ..... **51252**
565 ..... **66936**
571 ..... **56166, 57623, 63180, 68558**
..... 5553
572 ..... **53987**
..... 5931
580 ..... **59503**
585 ..... **63180**
595 ..... **67156**
599 ..... **62275**
633 ..... **57986**
1244 5261
1520 ..... **59874, 68774**
1554 ..... **59874, 68774**

TITLE 50—WILDLIFE AND FISHERIES

Chapter I—United States Fish and Wildlife Service, Department of the Interior (Parts 1—199)

17.11 (h) table amended **52010, 59472**
(h) table amended 249
17.12 (h) table amended **52063**
17.95 (a) amended **52010**
17.96 (a) amended **57015**
20 Technical corrections **68386**
20.21 (j) revised **53671**
(j) table correctly amended **57615**
20.110 Seasonal hunting adjustments **55468**
21.3 Amended 931
21.29 (b)(10)(i) and (ii) amended **64640**
(e)(3)(iii),(A), (B) and (9)(iv) removed; (c)(3)(i)(C)(1), (2), (3), (iv)(A)(1), (2), (d)(1)(ii)(A)(1) through (4), (B)(1), (2), (D)(1), (2), (3), (e)(3)(iii)(C), (D), (E), (vi)(C)(1) and (2) redesignated as (c)(3)(i)(C)(1), (2), (3), (iv)(A)(1), (2), (d)(1)(ii)(A)(1) through (4), (B)(1), (2), (D)(1), (2), (3), (e)(3)(E), (F), (G), (vi)(C)(1) and (2); (c)(3)(i)(E), (7)(i), (ii), new (d)(1)(ii)(A)(4), (2)(ii), (9), (e)(1)(v), (3)(i) revised; (c)(3)(ii)(C), (iii)(C), new (iv)(A)(2), (B), (7)(iii)(A), (d)(1)(ii)(A), (4), (e)(3)(ii), (6) heading, (8), (9)(i), (f)(5)(ii)(A), (9)(ii) and (g)(5)(ii) amended; new (e)(3)(iii), (A) through (D), (f)(9)(ii)(A) and (B) added 931
(c)(3)(i)(C)(1), (2), (3), (iv)(A)(1), (2), (d)(1)(ii)(A)(1) through (4), (B)(1), (2), (D)(1), (2), (3), (e)(3)(vi)(C)(1) and (2) correctly designated as (c)(3)(i)(C)(*1*), (*2*), (*3*), (iv)(A)(*1*), (*2*), (d)(1)(ii)(A)(*1*) through (*4*), (B)(*1*), (*2*), (D)(*1*), (*2*), (*3*), (e)(3)(vi)(C)(*1*) and (*2*) 3395
22.24 (b) revised 932
32.20 Correctly amended **50736**
32.29 Correctly amended **50736**
32.31 Correctly amended **50736**
32.39 Correctly amended **50737**
32.47 Correctly amended **50737**
32.66 Correctly amended **50737**

Chapter II—National Marine Fisheries Service, National Oceanic and Atmospheric Administration, Department of Commerce (Parts 200—299)

218.180—218.188 (Subpart S) Added; eff. through 1–21–15 3410
223.206 (d) introductory text revised; (d)(12) added **53891**
(d)(9) introductory text revised 2205
226.219 Added **52345**
229 Fisheries list **58859**
229.2 Amended 7396
229.3 (m) through (p) revised; (q) and (r) removed 7396
229.33 Revised 7396
229.34 Revised 7399

Chapter III—International Fishing and Related Activities (Parts 300—399)

300 Temporary regulations **61581, 68190**
Fishery management measures **65036**

NOTE: **Boldface page numbers indicate 2009 changes.**

CHANGES OCTOBER 1, 2009 THROUGH FEBRUARY 26, 2010

TITLE 50 Chapter III—Con.

300.14 (b)(2)(i) revised 3347
Regulation at 75 FR 3347 eff. date corrected 7361
300.17 (b)(1)(v) revised **65479**
300.21 Amended **61051**
300.24 (e) revised; (k) through (n) added **61051**
300.25 (b) and (e)(1) revised; (f) added **61051**
300.61 Amended **57109**
Amended 599
300.65 (g) introductory text, (h)(3) introductory text, (iii) introductory text, (iv), (4) introductory text, (iii), (i)(2), (j)(3)(i)(B), (k)(3)(i)(A) introductory text and (B) revised; (g)(2) table amended; (g)(3) and (4) added **57109**
300.66 (g), (j)(1) and (2) revised **57110**
(b), (i), (o) and (p) revised; (r) through (v) added; eff. in part 2–1–11 600
300.67 Added; eff. in part 2–1–11 600
300.60—300.67 (Subpart E) Figures 2 through 5 revised; Figures 6 and 7 added **57110**
300.185 (a)(2)(vii) revised **66586**
300.211 Amended **64010**
Amended 3347
Regulation at 75 FR 3347 eff. date corrected 7361
300.212 Added 3349
Regulation at 75 FR 3349 eff. date corrected 7361
300.213 Added 3349
Regulation at 75 FR 3349 eff. date corrected 7361
300.214 Added 3349
Regulation at 75 FR 3349 eff. date corrected 7361
300.215 (a), (c) and (d) revised 3350
Regulation at 75 FR 3350 eff. date corrected 7361
300.216 Added 3350
Regulation at 75 FR 3350 eff. date corrected 7361
300.217 Added 3350
Regulation at 75 FR 3350 eff. date corrected 7361
300.218 Added 3350
Regulation at 75 FR 3350 eff. date corrected 7361
300.219 Added 3351
Regulation at 75 FR 3351 eff. date corrected 7361
300.220 Added 3352
Regulation at 75 FR 3352 eff. date corrected 7361
300.221 Added 3354
Regulation at 75 FR 3354 eff. date corrected 7361
300.222 (bb), (cc) and (dd) added **64010**
(a) through (u) added 3355
Regulation at 75 FR 3355 eff. date corrected 7361
300.224 Added **64010**

Chapter VI—Fishery Conservation and Management, National Oceanic and Atmospheric Administration, Department of Commerce (Parts 600—699)

622 Temporary regulations **54489, 54490, 57261, 65038**
Temporary regulations 4307, 4705, 6318, 7402, 8819
622.2 Amended **58911**
622.4 (a)(2)(viii) revised; (g)(1) amended; eff. 11–2–09 ..... **50703**
622.5 (a)(1)(vii) revised; eff. 11–2–09 ..... **50704**
(a)(1)(iv), (b)(1) and (2) revised; (g) added (OMB number pending) **58911**
622.6 (b)(1)(i)(B) heading revised; eff. 11–2–09 ..... **50704**
622.7 (d) revised **58912**
622.8 (a)(6) added (OMB number pending) **58912**
622.9 (a)(1) amended; eff. 11–2–09 ..... **50704**
622.10 (b)(1) revised; (c) added **58912**
622.15 (c)(4)(iii) and (5) amended **58913**
622.18 (b)(1)(ii) and (c) revised (OMB number pending in part) **58913**
622.19 Revised; eff. 11–2–09 ..... **50704**
622.34 (k)(1) heading added; eff. 11–2–09 ..... **50705**
(q) removed **53892**
622.35 (l) added (temporary) **63682**
622.41 (a)(4)(i), (ii) and (iii) added; eff. 11–2–09 ..... **50705**
622.42 (e)(1) and (6) revised **58913**
622.44 (c)(3) revised **58913**
622.45 (d) revised **58913**

NOTE: **Boldface page numbers indicate 2009 changes.**

CHANGES OCTOBER 1, 2009 THROUGH FEBRUARY 26, 2010

635 Temporary regulations **51241, 68709**
Fishery management measures **53671**
Fishery management measures 250
635.2 Amended **66586**
635.4 (i) revised **66586**
635.7 (f) added **66586**
635.8 (b)(4), (5), (c)(4) and (5) revised; (b)(6) added **66586**
635.20 (a) and (f) revised **66587**
635.21 (a)(4)(ii) and (iii) revised; (a)(4)(v) added **66587**
635.71 (d)(11) and (14) revised **66588**
648 Temporary regulations **51512, 54757, 55158, 59917, 61284, 62255, 62706, 64011, 65038, 69287**
Fishery management measures **54773, 67978**
Temporary regulations 2820, 3180, 4004, 4490, 6586
648.4 (n) added **68713**
648.12 (d) added 1022
648.14 (r)(2)(v), (vi) and (vii) added (OMB number pending in part) **56567**
(a)(10)(iii) and (iv) removed; new (a)(1)(iii) and (iv) added (temporary) **58568**
Regulation at 74 FR 56567 confirmed in part 5498
648.21 (f)(2) revised 5540
648.22 (a)(2)(i) added 5540
648.23 (a)(3)(i) revised 5540
648.80 (d)(5) revised; (d)(7) added (OMB number pending in part) **56567**
Regulation at 74 FR 56567 confirmed in part 5498
648.142 Revised **51093**
648.145 (a) amended **51093**
660 Authority citation revised **55471**
Fishery management measures **57425, 61284**
Temporary regulations **67137, 67986**
Fishery management measures 932
Authority citation revised 8824
660.321 Revised 8824
660.337 Added 4689
660.384 (c)(1)(i)(D)(*2*) revised 8825
660.385 (b)(1) and (5) revised 8825
660.301—660.399 (Subpart G) Tables 3 (North), 3 (South), 4 (North), 4 (South) and 5 (South) revised **55471**
Tables 3 (North) and 3 (South) revised **57119, 65487**
Table 2a and Footnote k following Tables 2a, 2b and 2c revised **65483**
Table 2a and Footnote cc following Tables 2a, 2b and 2c revised 8825
Tables 3 (North), 3 (South), 4 (North), 4 (South) and 5 (North) revised 8829
665 Revised 2205
665.12 Amended **65479**
665.16 (a) and (b) revised 3417
Regulation at 75 FR 3417 eff. date corrected 7205
665.22 (bb), (gg) and (hh) removed; (jj) revised **65479**
665.32 (a)(5) and (6) redesignated as (a)(6) and (7); new (a)(5) and new (7)(iii)(C) added; (a)(1), (2), new (7)(ii) introductory text and new (iii) introductory text revised; new (a)(7)(iv), (vii), (viii), (ix) and (x) redesignated as (a)(8) through (12); new (a)(7)(v) and (vi) redesignated as new (a)(7)(iv) and (v) **65479**
665.33 (a), (c) and (e) removed; (b) and (f) revised **65480**
(b)(1) correctly revised 1023
679 Temporary regulations **50737, 51242, 51514, 51515, 51798, 52152, 52912, 55159, 55160, 55161, 57262, 57949, 59106, 59479, 59918, 61583, 68713, 68715, 68717**
Temporary regulations 792, 1723, 3873, 3874, 3875, 4491, 5251, 5541, 6129, 6588, 6589, 7205, 7403, 7976, 8547, 8839, 8840, 8841
Fishery management measures 3180, 5541
679.1 (f) heading correctly revised **51513**
(l) added **56745**
679.2 Amended **56745**
Amended 604
679.5 (n)(1) revised **51518**
(c)(1)(vi)(B) table, (g)(1) introductory text, (h)(2)(ii)(C), (k) introductory text, (l)(3) introductory text, (4) introductory text and (s)(4) correctly

NOTE: **Boldface page numbers indicate 2009 changes.**

CHANGES OCTOBER 1, 2009 THROUGH FEBRUARY 26, 2010

TITLE 50 Chapter VI—Con.

amended; (d) introductory text correctly added **62508**
679.6 (a) revised **56745**
679.7 (p) added **56746**
679.20 Introductory text and (a)(1) revised **56746**
(g)(2)(iii) correctly amended **62508**
(a)(8)(ii) correctly revised **67139**
679.22 (b)(6) correctly added **62508**
679.27 (j)(3), (5)(ii), (iii) and (6) correctly amended **62509**
679.30 (e)(1) correctly amended **62509**
679.42 (j)(7) correctly amended **62509**
679.50 (c)(5) correctly added; (c)(4)(i)(A) heading and (6) heading correctly revised **51513**
679.81 (e)(1)(iv) added; (e)(2) and (f) revised **51518**
679.82 (f)(3) removed; (f)(4) redesignated as new (f)(3); new (f)(3)(i)(A), (ii)(A) amd (g)(3) revised **56733**
679.91 (b)(1)(iv) added; (b)(2) and (g) revised **51518**
679 Figure 24 added **56746**
Figure 12 correctly revised **62509**
Figure 19 correctly revised **62511**
Table 10 correctly revised **62512**
Table 13 correctly revised **62515**
680 Temporary regulations 7205
680.5 (a)(2)(i)(G), (g)(1) and (2) revised **51519**
680.20 (a)(3) added; (d)(3), (4), (e)(5), (f)(4)(ii)(B), (g)(2)(viii)(C)(*2*) and (h)(6) introductory text revised **51519**
680.21 (f) revised **51519**
680.40 Heading, (f) heading and (1)(ii) revised **51520**
680.41 (b) and (h) revised **51520**
680.44 (a)(4)(iii) revised **51520**

Proposed Rules:

17 ..... **51825, 52066, 52612, 53999, 55177, 55524, 55525, 56058, 56757, 56770, 57804, 57987, 59956, 61100, 63337, 63343, 63366, 64930, 65045, 65056, 66260, 66866, 66937**
..... 286, 310, 606, 1567, 1568, 1574, 1741, 1744, 2102, 2270, 3190, 3424, 5263, 5732, 6438, 6613, 8293, 8601, 8621
32 ..... **68968**
36 ..... **52110**
92 ..... **60228**
..... 3888
100 ..... **52712**
..... 2448
218 ..... **53796**
222 ..... **59508**
223 ..... **53683, 57436, 60050**
..... 316, 838, 6616
224 ..... **53454, 57436**
..... 316, 838, 6616
226 ..... **63080**
..... 319, 1582, 3191, 5015, 7434
300 ..... **53455, 62278**
..... 1324, 5745
404 ..... **60050**
600 ..... **64042, 65724**
..... 7227
622 ..... **65500, 69322**
..... 2469
635 ..... **55526, 57128, 63095, 68414**
648 ..... **50759, 54945, 54947, 57134, 58234, 68015, 68564, 69382**
..... 1024, 3434, 5016, 7435
660 1745
665 ..... **50944, 60050**
679 ..... **62533, 63100, 65503**
..... 7228
697 7227

NOTE: **Boldface page numbers indicate 2009 changes.**

2009

74 FR Page

14703–14928	Apr. 1
14929–15214	2
15215–15358	3
15359–15634	6
15635–15828	7
15829–16096	8
16097–16320	9
16321–16752	10
16753–17074	13
17075–17370	14
17371–17586	15
17587–17764	16
17765–17898	17
17899–18114	20
18115–18284	21
18285–18448	22
18449–18620	23
18621–18976	24
18977–19124	27
19125–19370	28
19371–19872	29
19873–20200	30
20201–20404	May 1
20405–20558	4
20559–20864	5
20865–21244	6
21245–21532	7
21533–21766	8
21767–22088	11
22089–22416	12
22417–22636	13
22637–22818	14
22819–23108	15
23109–23286	18
23287–23604	19
23605–23788	20
23789–23936	21
23937–24694	22
24695–25144	26
25145–25384	27
25385–25612	28
25613–26076	29
26077–26280	Jun. 1
26281–26510	2
26511–26770	3
26771–26932	4
26933–27070	5
27071–27242	8
27243–27422	9
27423–27678	10
27679–27902	11
27903–28148	12
28149–28438	15
28439–28590	16
28591–28862	17
28863–29110	18
29111–29392	19
29393–29588	22
29589–29930	23
29931–30210	24
30211–30458	25
30459–30906	26
30907–31152	29
31153–31344	30
31345–31566	Jul. 1
31567–31828	2
31829–32048	6
32049–32388	7
32389–32784	8
32785–33138	9
33139–33318	10
33319–33900	13
33901–34208	14
34209–34494	15
34495–34686	16
34687–35112	17
35113–35762	20
35763–36076	21
36077–36394	22
36395–36602	23
36603–36924	24
36925–37158	27
37159–37494	28
37495–37926	29
37927–38090	30
38091–38322	31
38323–38502	Aug. 3
38503–38884	4
38885–39210	5
39211–39534	6
39535–39870	7
39871–40056	10
40057–40470	11
40471–40718	12
40719–41032	13
41033–41326	14
41327–41580	17
41581–41786	18
41787–42024	19
42025–42168	20
42169–42572	21
42573–42770	24
42771–43024	25
43025–43618	26
43619–44268	27
44269–44726	28
44727–45092	31
45093–45304	Sep. 1
45305–45534	2
45535–45730	3
45731–45976	4
45977–46300	8
46301–46488	9
46489–46662	10
46663–46884	11
46885–47046	14
47047–47430	15

47431–47710	16
47711–47870	17
47871–47998	18
47999–48134	21
48135–48360	22
48361–48646	23
48647–48844	24
48845–49306	25
49307–49790	28
49791–50104	29
50105–50670	30
50671–50910	Oct. 1
50911–51068	2
51069–51220	5
51221–51440	6
51441–51732	7
51733–52128	8
52129–52382	9
52383–52664	13
52665–52862	14
52863–53144	15
53145–53396	16
53397–53638	19
53639–53880	20
53881–54428	21
54429–54742	22
54743–54894	23
54895–55088	26
55089–55436	27
55437–55744	28
55745–56086	29
56087–56520	30
56521–56692	Nov. 2
56693–57056	3
57057–57238	4
57239–57400	5
57401–57558	6
57559–57882	9
57883–58188	10
58189–58532	12
58533–58842	13
58843–59032	16
59033–59472	17
59473–59890	18
59891–60126	19
60127–61012	20
61013–61258	23
61259–61500	24
61501–62206	25
62207–62472	27
62473–62674	30
62675–63058	Dec. 1
63059–63270	2
63271–63530	3
63531–63950	4
63951–64584	7
64585–64994	8
64995–65382	9
65383–65678	10
65679–66028	11
66029–66212	14
66213–66562	15
66563–66906	16
66907–67048	17
67049–67800	18
67801–67966	21
67967–68130	22
68131–68368	23
68369–68476	24
68477–68660	28
68661–68982	29
68983–69242	30
69243–69676	31

2010

75 FR Page	
1–218	Jan. 4
219–736	5
737–884	6
885–1012	7
1013–1268	8
1269–1524	11
1525–1696	12
1697–2052	13
2053–2432	14
2433–2784	15
2785–3124	19
3125–3330	20
3331–3614	21
3615–3846	22
3847–3980	25
3981–4254	26
4255–4468	27
4469–4682	28
4683–4972	29
4973–5224	Feb. 1
5225–5480	2
5481–5674	3
5675–5876	4
5877–6088	5
6089–6298	8
6299–6538	9
6539–6812	10
6813–6838	11
6839–7026	12
7027–7148	16
7149–7196	17
7197–7336	18
7337–7544	19
7545–7926	22
7927–8238	23
8239–8460	24
8461–8794	25
8795–9084	26

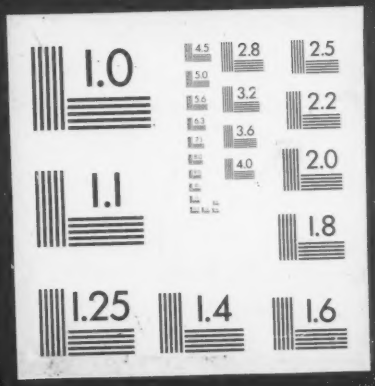
1.0
4.5
2.8
2.5
5.0
5.6
3.2
2.2
6.3
7.1
3.6
2.0
4.0
1.1
1.8
1.25
1.4
1.6